THE WEATHER
(Airport Readings.)
Yesterday: High, 76, Low, 59.
Today: Partly cloudy and mild.

THE ATLANTA CONSTITUTION

For 80 Years an Independent Georgia Newspaper, Georgia Owned and Georgia Edited

THE SOUTH'S STANDARD NEWSPAPER
Associated Press—United Press
International News Service
North American Newspaper Alliance

VOL. LXXX, No. 120 | ATLANTA (2), GA., MONDAY MORNING, OCTOBER 13, 1947 | Issued Daily and Sunday, entered as second-class matter, post office, Atlanta, Ga. | Price Five Cents

Associated Press Wirephoto

BUSINESS AS USUAL?—Despite a record rainfall of 3.77 inches of rain in Miami in four hours as a result of the hurricane, this drugstore, flooded like many other establishments from the rain, continues to serve ice cream to barefooted customers.

Record Florida Floodwaters Isolate Hundreds of Homes

Associated Press Wirephoto

MIAMI OPEN HOUSE—That describes this building ripped open by a tornado within the hurricane which struck the popular Florida resort before it zipped out to sea.

'Freak' Hurricane Swirls Into Atlantic

MIAMI, Fla., Oct. 12—(AP)—A small, freakish hurricane left Southeast Florida under the highest floodwater in 30 years before its center swirled out into the Atlantic Sunday, chased by Army and Navy aerial hurricane trackers.

Damage from 71-mile winds was minor, but hundreds of homes were isolated around Miami and Fort Lauderdale by record-breaking downpours. Nathan Mayo, State Agricultural Commissioner, said "the greatest agriculture disaster in more than a generation" had resulted from the torrents dumped on the rich Everglades farming district around Lake Okeechobee, already swollen by two previous storms and almost daily rains.

Two American Red Cross ambulance volunteers were killed Sunday when the mercy vehicle with which they planned to evacuate flood victims rammed a utility pole.

Both men were Marine Corps veterans here to attend a convention. They were tentatively identified by the Red Cross as Thomas Fedele, 18, of Chicago, and James Warnock, Troy, N. Y.

Mass evacuations were carried out in the Hialeah and Miami Springs sections of the Miami area as some 5.01 inches poured upon the area during the storm at a rate as high as 1.34 inches in 10 minutes. Most of it fell within a few hours.

Fort Lauderdale, 23 miles north of Miami, had three feet of water in parts of its business district, and losses due to flood were reported high. Davie, a smaller community to the west of Fort Lauderdale, was flooded to rooftops in some instances, and five feet or more in some sections.

In an advisory late Sunday night, the Weather Bureau said the storm was centered about 235 miles east northeast of Palm Beach, moving between northeast and east northeast at about 15 miles per hour.

Lt. Cmdr. D. F. Rex, of the Navy Department, spokesman for

Continued on Page 5, Column 3

Syrians At Border, Haifa Says

JERUSALEM, Oct. 12—(AP)—Jewish informants in Haifa reported Sunday night that Syrian troops equipped with some armored cars and other heavy weapons had arrived and encamped near the Palestine frontier in an area adjacent to 15 Jewish agricultural settlements.

The sources quoted Jewish settlers in the area as saying some of the troops were concentrated near the Syrian villages of Kuneitra and Banias just north of the finger of Palestine which juts into Syria and Lebanon.

Arab troops patrolling the Palestine side of the frontier and units of Hagana, self-styled Jewish defense army, have been alerted, the informants added.

Mrs. Golda Myerson, a former resident of Milwaukee, Wisc., now with the Jewish Agency Political Department, said she had telephoned all the Jewish settlements in the area, and had been informed there were no reports of incidents or clashes.

The informants said some of the Syrian patrols had passed "quite close" to the Palestine border. The Jewish settlements were reported to have been alerted, and observers were said to have been posted

Continued on Page 5, Column 5

WHY YOUR SUNDAY CONSTITUTION WAS LATE

In Apology and Explanation...

By RALPH McGILL

We like compliments . . . as well as anyone.

But we don't like to get them the way we got them Sunday morning.

So this is the story of why your Sunday Constitution was late . . . and an apology for the tardiness and for the fact you probably had great difficulty getting us on the phone.

And it also is to thank you for letting us know you missed your paper and wanted it.

Literally, thousands of Constitution readers called to inform us their paper had not arrived at the customary time.

We have 14 trunk lines into The Constitution switchboard and we put extra help on it. Those 14 lines can handle the normal load. But those thousands of calls Sunday morning swamped it.

One gentleman asked if we didn't have the receiver off the hook. It probably seemed that way. But the switch-board operators were answering calls as fast as they could talk and all the while the lights on the board were lit up like a Christmas tree.

We are sorry about that.

Now, for what happened.

In the first place, we are moving.

And you know how moving days are. So many things happen.

A newspaper can't just call the moving vans and pack up and move.

It has to be a gradual process.

The first thing we did was to install a new press, one of the most modern in America.

But a new press is as much a piece of precision machinery as your watch. It weighs many, many tons. And it has thousands of parts. We started putting this new press up more than six months ago, with a crew of experts from the Hoe plant doing the job. They moved into Atlanta and stayed here.

We made a few practice runs on it and then on Saturday night began printing the first Sunday Constitution to be run through the huge new presses.

There have been a few "bugs," as the airplane people say, but we had them licked. Then something happened.

This new series of press units has what is called a "Flying Paster."

In presses generally in use, it is necessary to stop the press when one of the huge rolls is used up and lift another, making the paper ends meet by hand pasting. In this new press, steel arms simply move a new roll into place, long brushes spread paste across it, and one ends of the old roll are cut and the two pasted together in a fifth of a second. The presses never stop.

In the practice runs, the flying

Continued on Page 5, Column 4

Labor, Vet Groups Set For Price Probe Here

Atlanta labor and veterans' groups, civic clubs and witnesses representing a wide variety of Georgia businesses and consumer interests will have a voice in the price probe to be conducted here Tuesday and Wednesday by a Congressional Subcommittee.

Hearings will be conducted in the Assembly Hall of the Atlanta Chamber of Commerce by Sen. Baldwin, Republican, Connecticut, author of the resolution which authorized the investigation of soaring costs of living; Rep. Rich, Republican, Pennsylvania, and Sen. Sparkman, Alabama.

Atlanta labor groups will present a series of "dramatized reports" including actual food and clothing items., in a graphic comparison of 1939 and 1947 costs. Labor representatives will be:

For the CIO, Charles Gillman, Georgia CIO Director; Kenneth Douty, Georgia Director of the Textile Workers Union of America, Charles Mathias, Field Representative of the United Steelworkers Union, and William Stafford, Field Representative of the United Public Workers Union.

For the AFL, Carmen Lucia, of the Hat, Cap and Millinery Workers Union, and William A. Cetti, of the Painters Union.

For the Independents, George R. Lee Corley, of the International Association of Machinists.

That portion presented by the CIO will be co-ordinated by the Georgia Workers Education Service with Miss Pauline Leake, research analyst, handling details.

Sen. Flanders, Republican, Vermont, Chairman of the Subcommittee, announced from Washing-

Continued on Page 5, Column 4

U. S. To Reject Red Proposal For Korea

LAKE SUCCESS, Oct. 12—(AP)—Secretary of State Marshall will tell Soviet Foreign Minister Molotov that the United States has placed the Korean question before the United Nations Assembly and will make suggestions on troop withdrawals there, an American delegation spokesman said Sunday.

This in effect would be a rejection of Molotov's proposal that the U. S. and Russia agree jointly on simultaneous withdrawal of American and Soviet forces.

The spokesman said Marshall would follow this line in answer to a note from Moscow complaining that the U. S. had not replied to a Soviet proposal for withdrawal of foreign troops from Korea at the start of next year and thus was hindering a solution.

Molotov's note was received at the State Department late Saturday.

It was understood that Marshall would advise the Kremlin that the question was now in the hands of the UN and that specific American proposals would be made to the Assembly, probably late this week.

The American proposal was reported to include a section providing that the date for actual withdrawal of occupation forces should be by agreement among Korea, Russia and the United States, with UN concurrence. While still subject to final phrasing, the plan also was understood to cover these points:

1. Election of a Korean National Assembly with a UN commission on the scene as observers to insure democratic balloting in both Soviet and American zones; and

2. Selection by the National Assembly of a provisional national government, which could call on the commission for aid and support.

Sources in the American delegation previously said that the Russian move was wholly unsatisfactory to the United States because it was regarded as a step to impede action on the American request for a UN solution, and because the Russians are believed to have a well-trained force of Korean Communists in their zone of occupation ready to step into any

Continued on Page 5, Column 7

Atlanta Is Assured Brace of Balmy Days

Today and Tuesday will be fair and mild in Atlanta, the Weather Bureau reports. Tuesday will be slightly warmer.

Highs of 77 and 80 degrees are forecast, with a low Tuesday morning of 58 degrees.

Mysterious 'Flaming Object' Hits In Mexican Mountains, Explodes

EL PASO, Texas, Oct. 12—(AP)—An unidentified flaming object soaring over the Texas-Mexico border Sunday, apparently smashed into Zamalayuca Mountains of Mexico with a loud explosion and billows of smoke.

The approximate impact area was estimated to be less than 10 miles from the point where a V-2 rocket, off its track, crashed south of Juarez May 29.

The Public Relations Officer at the White Sands Proving Grounds, where the V-2 rockets have been launched, said none of the missiles had been fired since Oct. 9.

Maj. Gen. John L. Homer, Fort Bliss Commander, and military officials at air fields and other installations in the Southwest, said that no guided missiles had been fired and no rocket planes were missing from fields in the area.

At least four persons saw the fiery object darting through the skies "with the speed of a falling star," and many people in the Fabens, Texas, area, 28 miles east of El Paso on the Mexican border, heard the explosion of the body when it struck.

Two persons on the highway between El Paso and Fabens reported seeing an unaccounted-for billow of smoke in the Zamalayuca Mountains about the time the explosion was heard.

Sabas Aranda, a reserve Captain in the Mexican Army, was the first to report the incident. Capt. Aranda, unable to reach the Juarez Military Garrison by telephone, went to the United States Customs House, four miles southeast of Fabens, and reported the incident to J. C. Bunnell, United States Customs Inspector.

J. W. Hooten, editor of the El Paso Times, said Bunnell telephoned Sheriff Alan Falby here that the Mayor and other officials of Guadalupe, Mexico, across the border from Fabens, had informed him that they saw the object, about five feet long and three feet in diameter, come over the town traveling about 30 meters above the ground and explode with a terrific noise and that smoke was still thick in the impact vicinity three hours later.

Capt. Aranda said that the object was traveling from East to West, which would indicate that it came from the direction of the United States.

He said he was at the Hernandez Torres filling station near his home at Caseta, Mexico, when he first saw the object.

"Attracted by a brilliant light," Aranda said, "I looked up and saw an object trailing blue flame traveling at great speed East to West. It made no noise while traveling but two blasts were heard shortly after it disappeared over the sandhills near Colonia Reforma." Colonia Reforma is a small town near the border.

90-FOOT DROP

Girl Rescued After Fall From Cliff

LURAY, Va., Oct. 12—(AP)—Plucky, 21-year-old Mary Murphy, of Washington, D. C., was alive Sunday night after tumbling 90 feet from the top of Crescent Rock in the Shenandoah National Park and then directing a team of forest rangers to her rescue.

Chief Forest Ranger Robert Gibbs said the young girl was sitting on top of the high ledge with two of her sisters when she "leaned over and disappeared." Her body caught on a ledge 90 feet below.

Miraculously, she escaped with a broken arm.

Forester James Van Weelden, patrolling the nearby Skyline Drive, arrived a few moments later to find the two girls frantic over their sister's plight.

Weelden and Gibbs, with the help of four other rangers who arrived later, fashioned a rope ladder and a sling from a ranger's raincoat and for two gruelling hours worked their way across the face of the cliff to her rescue.

Hidden behind the rocky ledge, the rescuers were guided by the girl's voice.

Atlanta Real Estate Men Divided On Proposal To End Rent Curbs

Attention of Atlanta housing men focussed on Washington Sunday night following a proposal at the Capitol to wipe out rent controls next Spring and an announcement that a Federal survey of the nation's slums was underway.

An end to rent controls after Feb. 29, 1948, "is the next imperative step to lick completely the housing shortage," a subgroup of the National Association of Real Estate Boards said in Washington Sunday.

Alexander Summer, of Teaneck, N. J., Chairman of "The Realtors' Washington Committee," will recommend to the National Association that efforts be continued as necessary to see to it that rent controls end as provided in the present, modified Rent Control Law.

In Atlanta, however, Ed Chapman, President of the Atlanta Real Estate Board, said the local realtors' group had not yet taken any stand on whether or not rent controls should be continued in force.

A spot check of several Atlanta real estate men showed a division of opinion. Some felt controls should be lifted to spur building which they say threatens to bog down because of rising building-material costs in which further increase of 10 percent looms as a result of increased railroad rates.

Several others pointed out, however, that complete removal of rent controls might create an intolerable situation, and suggested an additional five percent increase in rents be granted.

Summer indicated that his Committee had made its decision primarily because of recent statements "of a few Congressmen that Congress may consider extending control beyond the expiration date."

Sen. McCarthy, Republican, Wisconsin, said Saturday, "I would have no objection to extending rent controls" beyond February if Housing Expeditor Frank Creedon continued to be guided by local rent advisory boards.

McCarthy praised Creedon's ac-

Continued on Page 5, Column 5

'SPECIAL' STAMP DISPATCHES SNAKE IN POST OFFICE 'DELIVERY' SECTION

Acting with the usual dispatch of the U. S. mails, a snake was speedily, and fatally, "stamped" at the New Post Office here Sunday, and sent on its way to the reptilian hereafter. Appropriately enough, the action took place in the Special Delivery section of the Post Office.

The reptile, a highland moccasin, was found at the bottom of a heap of packages at 7 o'clock Sunday morning. Guy F. Broughton, Negro, of 201 Randolph St., N. E., who was helping sort the packages for delivery, said the snake was coiled on the concrete floor, apparently set to do battle.

Broughton's foot beat the reptile to the draw.

The snake apparently entered the building in a shipment of shrubs or flowers, Broughton theorized.

'IT HAS SOUNDED ITS OWN STORY . . .'

Historic and Gallant Corregidor Returned To Philippines by U. S.

CORREGIDOR, Philippines, Oct 12—(AP)—As the strains of the Star-Spangled Banner rolled out over the topside parade ground of this once-doughty fortress at the mouth of Manila Bay, the Stars and Stripes were gently lowered at 12:15 p. m. Sunday for the last time.

With soldierly snap, 1st Lt. John Buczek, of Blue Island, Ill., and a color guard of the U. S. Army's Philippine Scouts, folded the flag and gave it to Capt. Vincente Alhambra, of the Philippine Army.

A Philippine color guard then slowly hoisted the golden-sunned red, white and blue garrison flag of the Philippine Republic while the band played the Philippine anthem.

For the first time since the Spanish took it over as a fortress in 1793, Corregidor was again in Filipino possession.

There was a lump in every American throat as the crowd of 400 invited guests witnessed the brief, reverent ceremony.

Among them were 30 survivors of the heartbreaking five-month siege and fall of Corregidor more than five years ago, including its commander in war and in the peace, Maj. Gen. George F. Moore.

Most of them assented as Sgt. Gustave Rosenfelt, of Philadelphia, remarked, "If it was me, I wouldn't turn it over; I'd keep it for a memorial."

Actually, in signing the formal transfer, U. S. Minister Nathaniel P. Davis said that at some future date the American and Philippine Governments planned to erect a memorial to those who fell defending the three square miles of rocky, red Corregidor against the Japaneses.

The Philippine Government will use the remains of Malinta Tunnel to store small arms and ammunition, and various other projects have been suggested. American defense bases remain elsewhere in the Philippines, but Corregidor's days as a fortress are ended, outmatched by modern methods of war.

In accepting the transfer, President Manuel A. Roxas said, "The American flag was lowered this time in victory, a victory of democracy, of justice, of love of freedom and undying devotion to the cause of peace all over the world."

He recalled that Gen. MacArthur long ago had said, "Corregidor needs no comment from me; it has sounded its own story at the mouths of its guns."

Proper Care for Mentally Ill Seen If AMA Accredits Jones Hospital

By BOB LEWIN
Constitution Staff Writer.

MILLEDGEVILLE, Oct. 12—Adequate medical care for patients at the State Hospital was in sight here Sunday, following announcements that the State would seek to have Jones Hospital accredited by the American Medical Association.

A conference of State officials, headed by Acting Gov. Thompson, stated late Saturday the dire need for internes could be overcome by endeavoring to have Jones Hospital, part of the general hospital plan at Milledgeville, brought up to AMA standards. At present internes will not apply for training there because it is not recognized by the AMA.

The plan envisions the use of many internes from the University of Georgia School of Medicine at Augusta and from Emory University, once the hospital has been accredited.

With this in mind, the conference, attended by some of Georgia's leading medical men, announced it would appoint a Jones Hospital superintendent within a few days. He will be instructed to raise the hospital standards immediately so that internes available next June can train here.

"We hope to get many internes if we can have Jones Hospital accredited when the AMA meets in February," Thompson stated. "And this is only the first step in a long-range plan to raise medical standards in Georgia," he added.

"If the accrediting comes through it will mean we'll be able to get nurses here, too," Thompson said.

In addition, the Acting Governor announced he hoped the Board of Regents would work out a program for the training of an increased number of physicians, through expansion of professional school facilities.

"The raising of medical standards is a long-range plan. We are getting started on it immediately, and are going to push it as much as we can."

Interneship at the Milledgeville State Hospital was recommended by the Board of Regents two years ago at a session in Augusta, but the accreditization proved a stumbling block.

State Welfare Director L. E. Groves voiced the possibility of having the central hospital building at the institution meet staff requirements of the Medical Association, become accredited, and then let the internes work from it. For the entire institution to become accredited a staff of several hundred doctors would be necessary, an impossibility due to lack of funds.

At the present, 16 doctors care for 9,115 patients. Internes will enable patients to receive better care than this small staff can now provide.

Dr. Y. H. Yarbrough, State Hospital Superintendent, says the Hospital needs twice as many doctors as it now has. Efforts to obtain additional staff members have failed, while others leave the institution to accept higher-paying jobs.

Attending the conference, in addition to Groves, Thompson and Yarbrough, were Dr. Lombard Kelly, of the University of Georgia School of Medicine, and Dr. Hugh Wood, Dean of the Emory University Medical School.

STUDIO

If I just had the money
I'd buy it off the bat!
It's exactly what I've dreamed of
At least I'm sure of that!
A spinet piano—hardly used
Small and cute . . . good tone
"Sell Cheap" the ad said, read it
Then call them on the phone!
CONSTITUTION
WANT ADS
Walnut 6565

IN OTHER PAGES

	Pages
Classified ads.	17-19
Comics.	20
Cross-word puzzle.	16
Editorial page.	6
Editorial features.	7
Obituaries.	16
Radio programs.	14
Railroad schedules.	17
Sports.	8, 9
Theater programs.	15
Women's World	14, 15

Augusta Elks To Obtain Bids for New 'Aidmore'

An Augusta Elks Committee was instructed here Sunday by the Elks-sponsored Crippled Children League of Georgia to obtain bids on a new 50-bed "Aidmore" Hospital to be built in Augusta.

This action came at the annual meeting of the League Board of Directors, which also elected officers during its session at the Henry Grady Hotel.

Funds for the Augusta hospital were raised in a campaign in that area last Spring. Construction will start as soon as details can be worked out and approved by the directors. The hospital will be built on a three-acre tract on the University of Georgia Medical School campus donated for the purpose last year by the Board of Regents.

L. S. Van Pelt, Jr., Director, and Sidney Smith, Exalted Ruler, of the Elks in Augusta, are the committee.

J. Clayton Burke, of Atlanta, was re-elected President and Executive Director of the Crippled Children League, which supports the 68-bed Aidmore Hospital in Atlanta.

Also re-elected were: Francis M. Daves, Decatur, Secretary; Georgia R. Rusk, Decatur, Treasurer; Wayne Hinson, Waycross, Chairman of the Board, and John B. McCollum, Columbus, First Vice Chairman. Dr. W. S. Haile, of Fitzgerald, was elected Second Vice Chairman.

Burke also was elected a trustee of the National Society for Crippled Children and Adults, with which the Georgia League is affiliated. He and Robert L. Ettinger, Superintendent of Aidmore, will attend the National meeting in Chicago in November.

Chairman Hinson appointed Edward A. Dutton, of Savannah, and McCollum, to serve with him on a three-member Executive Committee as provided by by-laws amended and adopted at the meeting.

The by-laws also provided that the Board of directors meet with the officers of the League quarterly, instead of annually, because of the expansion of the League's State-wide program.

You will find craftsmen of every description offering their services in the "Business Service" column in the Want Ads of The Constitution.

Free Parking

For the convenience of all the people who will be doing business with First Federal at Pryor Street and Auburn Avenue, N. E., they have provided a convenient Parking Lot for customers on Auburn Avenue, one-half block East of their office. When you park in this lot to do business with First Federal you can have your parking check stamped for One Hour Free Parking.

This is again a "first" for First Federal in providing you with a convenient and safe method to save and invest money.

They give you the four essential requirements for a successful, profitable savings program: safety, attractive returns, availability and convenience.

The First Federal is managed by experienced local men who conduct the affairs of the association under United States Government supervision. In addition, the safety of your savings is fully insured up to $5,000 by an agency of the United States Government. You save and invest in the First Federal with confidence!

The earnings of the association are distributed to investors semi-annually either by check or allowed to accumulate with the original investment. Earnings at the prevailing rate make your savings dollars grow quickly.

Written in their Charter is a liberal provision for converting your investment into cash without penalty or inconvenience. Your savings are not tied up for indefinite periods when you invest at the First Federal.

You deal with home people who are available at all times to discuss your individual problems with you. Their office is conveniently located so that you may come in and inquire as to how to invest small and large amounts.

You can always be assured of a free parking space at 42 Auburn Ave., N. E., at BILL'S Parking Lot, one-half block from their office.—Adv.

MEN! MEN! MEN!

Restore Your Pep and Vigor With

HEBRON Hormone and Vitamin Tablet

$1.50 Bottle Only $1.19

$5.00 Bottle Only $3.79

CROWN CUT-RATE DRUG STORE

82 Forsyth St., N. W.

Next to Rialto Theatre

Mail Orders Filled Promptly

WINKLER STOKERS

Crush Stone Mountain Granite (Like Egg Shells)

See the Winkler Demonstration Before You Buy

THOMPSON COAL CO., 985 Boulevard N. E., VE. 1171

Prices of some foods are soaring upward because demand for them is high and supply is low. Be wise—buy as little of these foods as possible. Rather, bring down your food costs by serving more of the good-tasting, good-for-you, LOW-PRICED FOODS you'll find here in appe-tempting variety. We've hundreds of them—famous brands—low-priced to give you the greatest food value for your money.

Parkay	KRAFT'S . . 2 Lbs.	69c
Eggs	Fresh Lge. White . . . . Doz.	69c
Apricots	Whole, Unpeeled No. 2½ Can	15c
Super Suds . .	Large Pkg.	29c
Sausage	Redferns or Ashmores . . Lb.	62c
Rice Dinner	Royal Dutch No. 1 Can	5c
Salt	MORTON'S . . . 2 Pkgs.	19c

Farm-Fresh Produce

CELERY	CRISPY, CRUNCHY LGE. STALK	5c
APPLES	WESTERN DELICIOUS 2 Lbs.	19c
RUTABAGAS	CANADIAN 2 Lbs.	9c
CABBAGE . . .	GREEN HARD Lb.	3c
YAMS	GEORGIA YELLOW 3 Lbs.	14c
Turnip Greens	SAM'S HOME GROWN 2 Lbs.	25c
POTATOES	U. S. NO. 1 COBBLERS 5 Lbs.	19c

ECHOLS SUPER MARKET

We do not Meet prices -- We Make them

780-782 N. HIGHLAND AVE. N. E.

Special Constitution Photo by Charles Haddaway

HIS DAD'S MEDAL—Six-year-old Jefferson L. Banks, Jr., receives the American Victory Medal awarded posthumously to his father, Staff Sgt. Jefferson L. Banks, who was killed in action with the 179th Field Artillery Battalion in Europe. Lt. Gen. Alvan C. Gillem, Jr., Commander of the Third Army, makes the presentation while the lad's mother looks on. Ceremonies were held Sunday by both of the Atlanta National Guard units—the 122nd Infantry and the 179th F. A., at open-house exercises at the Atlanta Armory. The occasion was a feature of the Georgia National Guard enlistment drive.

'GREATEST MAN OF HIS TIME'

South Honors Memory Of Dynamic Sam Jones

By GEORGE BOSWELL
Constitution State News Service.

CARTERSVILLE, Oct. 12—Revealing an unpublicized phase of the life of Sam P. Jones, Cartersville's great evangelist, whose 100th anniversary was observed by the church bearing his name in an all-day celebration Sunday, former Sen. Thomas J. Heflin, of Alabama, praised the part played by Mrs. Jones in "turning her husband from strong drink" to paths of service to mankind.

Sen. Heflin, intimate friend of the evangelist, having been born within 10 miles of Jones' birthplace at Lafayette, Ala., told of how the great churchman grew to young manhood in Alabama and later moved to Cartersville, where he was admitted to the bar and practiced law for two years before turning to the church.

Mrs. Jones' influence on his life was the factor which converted him finally to evangelism. A master of biting sarcasm, Jones had constant conflict with elements of the population because of his refusal to compromise the principles of the Bible, the Senator said.

He used names and minced no words in fighting for upholding its teachings. Sen. Heflin added that Tom Watson, late Senator from Georgia, declared that "Sam Jones was the greatest man of his time."

Sen. Heflin's address was one of the highlights of the celebration, which attracted an overflow crowd to the Sam Jones Memorial Church. Among the church dignitaries taking part on the program, which lasted throughout the day and included an old-fashioned basket dinner on the church grounds, were Dr. F. N. Parker, Dean Emeritus of Emory's Candler School of Theology and friend of Jones; Dr. W. F. Quillian, and Bishop Arthur J. Moore, of Atlanta.

Hundreds of people from throughout the South filled the church to overflowing, and by means of a loud speaker system, the proceedings were brought to added scores of people seated in the basement and on the grounds of the church.

The Rev. George O. King, Pastor of the Sam Jones Memorial Church, who arranged the observance, presided over the morning program. Dr. Wallace Rogers, of Atlanta, presided over the afternoon program.

Dr. Rogers declared that Jones was as great a humorist as Will Rogers and as great a speaker as William Jennings Bryan. He pointed out that the Lord gave Jones a voice and vigor which no other American has ever equalled.

A window to the memory of Mrs. Jones was dedicated during the afternoon program. The memorial was presented by Mrs. Walt Holcombe, daughter of the evangelist, and was received by Dr. H. B. Bradford, of the Sam Jones Board of Deacons.

The Rev. Walt Holcombe gave a brief summary of his new biography of Jones, "A biography of Sam P. Jones," which will be released early next year.

Miss Frances Harvey, Cartersville High School student, was awarded first prize in an essay for students on the life of Sam Jones.

Sam Jones began his career as a circuit rider in 1872. He spent eight years preaching to the people of Bartow, Jasper and Floyd Counties. His first evangelistic meeting was conducted at Nashville in 1885. This met with such success that Jones was hailed as the greatest religious orator of the generation. From this time until his death in Oklahoma City in 1906, he spoke in every State in the nation.

Mr. Jones died while returning to Cartersville from a meeting at Oklahoma City. A special memorial train was made up in Memphis to bring his body to Atlanta, where it lay in state at the Capitol.

BURGLAR BARS

PORCH RAILINGS

Ornamental Iron of Every Description. Call for Free Estimate.

NATIONAL WIRE AND IRON WORKS

241 Boulevard, N. E. LAmar 0256

Newspaper Ads Urge Britons To Hike Production

LONDON, Oct. 12—(UP)—The British Government turned to Sunday newspaper advertisements to appeal for a 10 percent increase in production and warn Britons they were living beyond their means to the extent of an $800,000,000 adverse trade balance for the past three months.

The advertisement underlined the magnitude of the task of Sir Stafford Cripps, new economic minister who emerged last week as the most powerful man in the British cabinet. He is a potential candidate to succeed Clement Attlee as premier if he succeeds in pulling the nation out of its economic crisis.

The Government advertisement said that the last three months' adverse trade balance was the "worst yet"—"exactly like a family spending 10 pounds sterling for every six pounds sterling it earns."

The Government urged readers of its report to "pin it up and talk it over" and promised that "10 percent more national production will turn the tide and bring the beginning of the end of austerity."

Cripps, expelled from the Labor Party in 1938 for advocating a popular front with the Communists, but later reinstated, will direct the Government's efforts for economic salvation.

You can easily rent your spare room with a Constitution Want Ad.

FOUR HUNDRED WAITERS . . .

Duchess of Montoro Weds Irujo in Colorful Ceremony

SEVILLA, Spain, Oct. 12—(AP)—The Duchess of Montoro, 21, daughter of the wealthy Duke of Alba, was married Sunday to the fourth son of the Duke of Sotomayor in Sevilla Cathedral.

The ceremony was witnessed by the largest gathering of the wealthy and titled of Spain since the heyday of the Spanish Monarchy. However, no representative of Generalissimo Francisco Franco was at the ceremony, and it was reported that Spanish newspapers had been forbidden to carry photographs or stories of the wedding beyond formal notices.

The Duke of Alba, a supporter of Don Juan, pretender to the Spanish throne, was dismissed by Franco from the Cortes, Spanish Parliament, in February, 1946.

The bridegroom was Luis Martinez Irujo y Artazcoz, 26, who served at a lieutenant in the Nationalist Navy during the Spanish Civil War.

He and his bride were expected to go Sunday to one of the Alba estates in Sevilla Province, after which they will go by plane to London and sail on the Queen Mary for a honeymoon cruise to New York.

The Duke of Alba was reported to have allocated $370,000 for the wedding and festivities accompanying it.

The ceremony was already in progress before some 2,000 invited guests when the crowd broke through a police cordon and thousands entered the Cathedral, largest church in Spain. Once inside, the crowd watched the service quietly.

The bride wore a white satin gown copied from the gown worn by the French Empress Eugenie when she married Napoleon III. The Duchess wore jewels estimated to be worth $1,000,000.

Marcelino Olaechea, Archbishop of Valencia, read the vows. The ceremony lasted exactly an hour. The Archbishop read a message cabled by Pope Pius XII wishing the couple "Christian happiness" and sending them a special Apostolic blessing.

At the conclusion, the groom handed the Duchess the traditional symbolic dowry, in this case a green cotton sack containing 18 gold coins minted under Philip II, Sixteenth Century King of Spain.

Four hundred waiters served the guests, with those at the main table eating from the Duke's gold and silver service.

The Duke of Alba has more titles than any other person outside the royal families of Europe. The Duchess of Montoro, through her parents, unites nine dukedoms and 17 marquesados. Her father is 20 times a count, 24 times a knight, and 17 times a grandee of Spain.

Duchess of Montoro

Dowry: Gold Coins in Green Sack

J. I. Oberst Heads Agency Cashiers

J. I. Oberst, 1431 Beecher St., S W. of the Northwestern Mutural Life Insurance Company, has been installed as President of the Life Agency Cashiers Association of the United States and Canada.

Other national officers assuming office in ceremonies at the Capital City Club here Friday were:

W. S. Williams, Mutual Benefit, First Vice-President; L. D. Richards, Sun Life of Canada, Second Vice-President; Miss Fae Allen, Union Central, Third Vice-President; Miss Inestelle Coleman, Connecticut General Secretary; Miss Inez Smith, Volunteer Life, Assistant Secretary; J. J. Boyd, Gulf Life, Treasurer; Miss Marian McLeod, Miss Estelle Cole and Mrs. Lucile Preston, Directors.

Heartburn

Relieved in 5 minutes or double your money back

When excess stomach acid causes painful suffocating gas, sour stomach and heartburn, doctors usually prescribe the fastest-acting medicines known for symptomatic relief—medicines like those in Bell-ans Tablets. No laxative. Bell-ans brings comfort in a jiffy or return bottle to us for double money back. 25c

BELL-ANS for Acid Indigestion 25¢

ELASTIC HOSE

For Varicose Veins

And swollen limbs. All styles, all well known makes. Smooth, comfortable, cool, long wearing and washable.

Jacobs Pharmacy Co., Inc.

Broad and Alabama Sts.

WATCH YOUR SAVINGS GROW

As you invest your savings in Southern Federal Savings and Loan Association they are automatically insured up to $5,000. This protection of your funds is made possible by an agency of the United States Government. Should you wish to invest greater amounts, insurance may be extended by opening a joint account.

SOUTHERN FEDERAL SAVINGS AND LOAN ASSOCIATION — Atlanta Georgia — FEDERALLY INSURED SAVINGS & INVESTMENTS

SOUTHERN

FEDERAL SAVINGS AND LOAN ASSOCIATION

Established 1936

Bank by Mail With Us

JOHN L. CONNER, President

Ground Floor Hurt Bldg. MA. 1935-6

646,000 Votes Cast in Rome City Election

ROME, Oct. 12—(AP)—An estimated two-thirds of Rome's 969,774 registered voters participated Sunday in a city election, latest test of strength between Premier Alcide de Gasperi's Christian Democrats and political parties of the far left.

The election, second for Rome since the republic was proclaimed in mid-1946, was to fill 90 Council seats. Only one incident was reported — a Communist-Christian Democrat scuffle. Saturday night a Christian Democrat youth was killed in a pre-election clash.

Observers generally had agreed that a heavy vote would benefit the Christian Democrats.

The Ministry of the Interior announced after the polls closed that about 646,000 persons had voted.

Ballot boxes were seized Sunday night and counting was to start in the morning.

The surest way to locate the type of help you need for your business is through the Want Ad pages of The Constitution.

2 Die in Punjab Wreck

NEW DELHI, Oct. 12—(AP)—The Indian Railway Ministry reported Sunday two persons were killed and 23 seriously injured Friday night when a Moslem refugee train bound for Pakistan collided with a standing freight train at Karnal, in East Punjab.

ROACHES

Call Orkin Today

Orkin will stop the ravages of Roaches, Rats, Ants, Termites, Flies and other destructive and disease carrying pests. Our 46 years' experience is assurance of satisfaction. Call today—Inspection and estimate without obligation.

591 Peachtree St., N. E.

THROUGH TO 590 COURTLAND

Phone HE. 4321

ORKIN

PEST CONTROL SINCE 1901

ROOFS—ANY TYPE

EXPERTLY REPAIRED

TIP-TOP ROOFERS

"When You Hear Drip, Drop, Call Tip-Top"

CY. 7751 221 MARIETTA

ONE HOUR DRY CLEANING

SUITS, DRESSES $1.00

FINEST QUALITY

ONE HOUR VALET

75 FORSYTH ST. N. W.

Featured at HOLZMAN'S

2ND FLOOR GIFT SHOP

CIGARETTE URN

$5.50

A crystal cigarette urn with dainty cutglass design and sterling silver base. May also be used for sauces. An attractive addition to your table arrangement.

ASH TRAY by Frank M. Whiting

$3.00

Sterling silver rim covers the edge with beaded top and crystal base . . . this lovely tray will serve you well on any occasion.

Holzman's

One of America's finer Jewelers

MAIL ORDERS FILLED PROMPTLY

37 PEACHTREE AT FIVE POINTS

Welcoming the neighbors to a backyard barbecue...

Make it a de Luxe occasion!

What better way to welcome *anyone anywhere* than with that de luxe greeting—a tall, cold Bourbon de Luxe and soda! Simple barbecues become palace fare when teamed with this superb Kentucky whiskey, full of rich bourbon flavor. Try it—make *tonight* a *de Luxe* occasion!

NATIONAL DISTILLERS PRODUCTS CORP., N. Y. • KENTUCKY BOURBON WHISKEY — A BLEND • 86.8 PROOF • 51% KENTUCKY STRAIGHT BOURBON WHISKEY • 49% GRAIN NEUTRAL SPIRITS

Food Saving Espoused By Religious Groups

WASHINGTON, Oct. 12—(AP)—Fresh support for President Truman's save-the-grain campaign came Sunday from religious groups.

Fast-talking Charles Luckman, Chairman of the Citizens' Food Committee directing efforts to squeeze out another 100,000,000 bushels of grain here to help feed Western Europe, appeared to have a strong chance of gaining an industry-wide 60-day whiskey shutdown. Distillers will give their final answer at a meeting here Monday.

The Food Committee call for a distilleries shutdown collided Sunday night with a distillery union threat to sue the plant owners for damages if they close.

The announcement came from Joseph O'Neill, President of the AFL Distillery Union at San Francisco, who telegraphed President Truman and other officials protesting the plan.

O'Neill said the savings of grain would be insignificant and that thousands of Americans would be thrown out of work. The union also said its strategy includes plans to fight any shutdown with court proceedings and would demand "stand-by pay."

On Capitol Hill, Sen. Revercomb, Republican, West Virginia, held up a warning finger. He said the Government's grain buying has forced prices up and that grain shipments to Europe "definitely should be reduced lest the big export program push prices still higher in the United States.

Revercomb did not mention the conservation drive. He said he had no specific cut in mind. He blamed "big profits" too, for high prices.

"The Government must stop bidding against the American consumer," the Senator counseled. "Of course, we want to aid Europe, but our grain purchase program must be geared to the needs of the people of this country so that there will be no want right here in the United States."

Three religious groups—Protestant, Roman Catholic and Jewish—hailed the conservation drive and promised to back it. They are:

1. The B'nai B'rith women, estimated to number 100,000, whose President, Mrs. Abram Orlow, Philadelphia, said that all chapters are being directed to offer local conservation committees "total support."

2. The Presbyterian Church in the U.S.A. whose pastors and officials will be asked to enlist aid of the members. Dr. William Borrow Pugh, clerk of the General Assembly, said it is "as much a religious duty as a political and economic measure."

3. Catholic officials who said their people will co-operate. Europe's need is "really appalling," said the Most Rev. John T. McNicholas, Archbishop of Cincinnati and Chairman of the Administrative Board of the National Catholic Welfare Conference, and "preparation must begin now if relief is to be effective. Our people will respond wholeheartedly, I am confident, to the noble appeal of our President."

Luckman will confer Monday with the American Restaurant Association as well as the distillers. The full committee will meet Tuesday.

At least 23 of the 39 major distillers, to whom Luckman proposed the 60-day holiday last week, already have voted to comply.

Savings of more than 10,000,000 bushels, or 10 percent of this country's deficit of exportable grain for Winter use in Western Europe, were expected from the distillery industry's move alone.

But in restaurants and homes, so far as could be ascertained, co-operation was far from 100 percent. December wheat prices rose Saturday to a new all-time high of $2.95 a bushel, and—despite a start on meatless, poultryless and eggless days—the prices of meat, eggs and butter declined only slightly.

Luckman has sent telegrams to the mayors of all cities of 10,000 population or more, making the same request as another step in meeting the "grave emergency confronting the hungry people of Europe."

Constitution Staff Photo—Carl Dixon

CATS PLAY WOLF—A couple of cats played wolf Saturday night between acts of freshman and sophomore plays at Agnes Scott's Black Cat Night. Pictured above, left to right, are Vivian Cruze, of Atlanta; Sally Jackson, of Rock Hill, S. C., and Theresa Keith, of Hendersonville, N. C., all freshmen. Black Cat Night originated in 1916 to eliminate freshman hazing at the girls' school.

Atlanta Pilot Airs Views On Topsy-Turvy Flight

Lt. W. M. McCarson, Jr., a Naval Reserve air pilot, of Atlanta, who was one of 48 passengers on the huge American Airlines plane which suddenly began flying topsy-turvy more than a mile over the El Paso, Texas, airport last Wednesday, believes that the acrobatics which the ship went through were of the same sort which had sent other four-motored craft crashing in recent months.

He described the antics as having resulted from a "whip stall"—which is a sudden steep climb out of normal altitude—and said that if the ship had not had the altitude, the pilots never would have been able to pull it out.

Recent airliner crashes resulted from planes flying at less altitudes than the 8,000 feet which the American Airlines plane was flying.

"Luckily," said Lt. McCarson, "we had three pilots aboard and they all three joined in the successful attempt of righting the plane. As it was, they didn't get it right side up until we were some 200 to 300 feet from the ground."

Lt. McCarson was en route to San Diego, Cal., to fly a Navy Corsair back to Atlanta. He returned with the plane Saturday.

He said the airliner flew upside down only about 30 seconds, during which time women prayed, children screamed and everybody thought his "number was up."

One passenger, after the plane landed, said he had had enough. He cancelled out for the rest of the flight, saying that he was catching a train.

Lt. McCarson lives at Dunwoody.

2 Women Targets Of Assault Attempts

Police records show two attempted criminal assaults Saturday night.

A Columbus, Ohio, woman sightseeing with her husband in Atlanta Saturday near the end of Houston Street, N. E., reported she stopped to ask directions of two Negro men. The Negro men volunteered the information, and then lured the pair into an alley, she said.

Police say they were told the Negroes robbed the man of $24, and then attempted to assault his wife. Her screams drove them off.

A young woman giving a Lindsay Street address said she was on the way home with a boy friend when they stopped to wait for a trolley. She told police her escort stole her purse containing $6, and attempted to assault her.

Spanish Is Spoken At Fall Banquet

The Circulo Hispanoamericano of Atlanta will hold its annual Fall banquet Wednesday at 7 p. m., in the Church School Building at Emory University.

S. A. Mangiafico

Members of the Circulo and and others interested in Hispanic languages and culture are asked to make reservations by calling Mrs. J. C. Vallebuona, President of the Circulo, at CH. 4045, or Prof. W. A. Strozier, of Emory University, at DE. 8485.

The principal dinner speaker will be Prof. S. A. Mangiafico, head of the Department of Modern Languages of the Georgia State College for Women at Milledgeville. Prof. Mangiafico will talk in Spanish on "Don Quixote in Our Time," as lovers of Spanish literature this month celebrate the fourth centenary of the birth of Miguel de Cervantes, creator of the immortal Don Quixote, whose strange adventures endeared him to millions of readers.

New Okefenokee Booklet Out

A new booklet which will be of interest to fishermen, hunters and sightseers entitled, "Forty Five Years with the Okefenokee Swamp," just been issued.

The Okefenokee Swamp, historic, nature wonderland near Waycross, has intrigued visitors and explorers throughout the United States as well as Georgia. Life in the swamp also is illustrated by actual photographs in the booklet.

The booklet is written by John M. Hopkins, native Georgian, who lived in the swamp to get material for his stories. The book is published by the Georgia Society of Naturalists.

The price of the booklet is 75 cents each or two copies for $1, and may be obtained from the Georgia Society of Naturalists, 500 Spring St., N. W., Atlanta.

Luxembourg Stamps To Honor Patton

LUXEMBOURG, Oct. 12—(AP)—The Luxembourg Post Office Administration announced Sunday it would issue two new stamps featuring the helmeted face of the late Gen. George S. Patton, Jr., with his tanks liberating the City of Luxembourg. Two other stamps will show where the General is buried.

Pravda Accuses Belgium Of Mistreating Red DPs

MOSCOW, Oct. 12—(AP)—Pravda asserted Sunday that Belgian officials were holding Soviet citizens prisoner because they refused to work in that country and were "otherwise prosecuting displaced persons."

The Communist party organ declared Belgian authorities should take measures for the repatriation of these persons to the Soviet Union.

SMOKE CHURCHILL OUT—LABOR CRY

LONDON, Oct. 12—(AP)—Lord Chorley, a Labor peer, proposed at a Labor Party meeting Saturday that Winston Churchill's cigars, trademark of the chain-smoking Wartime Prime Minister, be taken away in "punishment" for his criticism of the Attlee government.

"Mr. Churchill should be ashamed of himself for the things he has been saying recently about our leaders," Lord Chorley said.

7-MONTH SHOW

Greater NYC Sets Golden Jubilee in '48

NEW YORK, Oct. 12—(AP)—A miniature World's Fair to commemorate the Golden Jubilee of the incorporation of the five boroughs into Greater New York City, is planned for 1948, it was announced Sunday.

The seven-month celebration will begin in April and preliminary plans call for displays marking progress in science, education, industry and other fields during the 50 years since the incorporation.

There will be an international air exposition, fashion show, municipal mobilization demonstrations by firemen, police and other municipal groups and various additional events designed to call attention to the theme of the jubilee—the City's "Achievements of Yesterday, Leadership of Today and Opportunities of Tomorrow."

Lights that give off a golden glow will be installed on main highways in each of the five boroughs.

Exhibits will occupy 84,000 square feet of space in Grand Central Palace in the heart of Manhattan. An overhead ramp will connect the palace with a sidewalk above the center of Park Avenue.

The moving sidewalk will carry visitors up the Avenue from Forty-Sixth Street to Fifty-Second Street past outdoor displays. From Fifty-Second Street to Fifty-Seventh there will be an elevated exposition hall for more indoor exhibits. Both the hall and moving sidewalk will be high enough in the air to permit regular traffic on the Avenue.

The City provided $25,000 for the preliminary study, made public Sunday by Grover A. Whalen, Chairman of the Jubilee Committee. The Committee estimated the exposition will cost $1,836,750 and revenue will total $2,850,000. Net profits will be devoted to promotion of the City. There will be a 50-cent admittance charge to Grand Central Palace. The rest of the how will be free.

12 Dead in Tunisia Floods

TUNIS, Tunisia, Oct. 12—(AP)—Twelve deaths have been reported because of floods in the region of Souk el Arba. Thirty square miles were under water after a violent storm caused the Mellegue River to overflow.

Open Sundays During Football Season
STAY YOUNG
Take a Turkish Bath every week at
ARNOLD'S
85½ Broad St., N. W. MA. 2622

HOME LOANS
For buying, building & repairing
Chas. V. Minor, President
HOME Building & Loan Ass'n.
GROUND FLOOR, PALMER BLDG.
33 Forsyth St., N. W. MA. 8932
ATLANTA 3, GA.

Tonight—try
Sunny Morning Flavor

From the world's greatest treasure of whiskey reserves
SCHENLEY RESERVE
Rare Blended Whiskey 86 proof. 65% grain neutral spirits. Copr., 1947, Schenley Distillers Corp., N. Y. C.

First Day is Worst Day For Colds -DO THIS

Put a few drops in each nostril at first sniffle or sneeze.
Yes, the first day is the worst day to neglect a cold. So act fast—use Vicks Va-tro-nol. It QUICKLY RELIEVES head cold distress. And if used at first warning sniffle or sneeze, Va-tro-nol HELPS PREVENT many colds developing. Follow directions in package.
VICKS Double-Duty Nose Drops
VA-TRO-NOL

FREE Furnace inspection. Did you burn too much fuel? Was your house warm last season? Our dealers do expert repair work on any make of furnace—cost based on actual labor and material used. Phone number below or write for name of Repair Man nearest you.
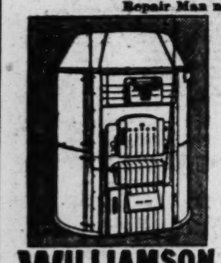
"House comfortable in every nook and corner"
"The Williamson Heater Company:
When we decided to build our home, one of our greatest problems was a furnace. A friend suggested a Williamson. After investigating several makes, we decided on a Williamson Triple. I don't think we could have gotten a better furnace. We always have even heat—our house is comfortable in every nook and corner."
Signed—Robert R. Patton, Tennessee
WILLIAMSON TRIPL-IFE FURNACE
Monthly Payments To Suit
RANDALL BROS.
WA. 4711
Coal and Lumber Since 1885
FURNACES CLEANED

Sewer Pipe Available
All sizes, 6-in. and up and necessary fittings.
UNIVERSAL CONCRETE PIPE CO.
55 MILTON AVE. S. E.
MA. 1270 ATLANTA, GA.

BURGLAR BARS

ENJOY Sure Protection INSTALL Burglar Bars
Estimates Cheerfully Given
PHONE MA. 5305
Southern Wire & Iron Works
441 Memorial Dr. S. E., Atlanta

Choice of a Million is also Mine!
A million happy users can't be wrong—and a million Bendix Washers have been sold! That's a good reason for letting Bendix solve wash-day problems. No other washer in the world has made such mountains of wash come sparkling clean . . . for so many families . . . and done it automatically. A very good reason why you'll find it's wonderful to join the crowd and have your
Bendix Home Laundry

BENDIX GAS CLOTHES DRYER
No need to worry about rainy, sooty days and trying to dry clothes! The sun shines every day with this Dryer. All you do is set the dial—and your clothes come out clean, fresh, fluffy and wrinkle-free. No need even to iron flatwork—just fold and store.
239.50

BENDIX AUTOMATIC HOME LAUNDRY
All you do is set the dial—and your washing is done quickly and automatically. No muss—no work—no lost time . . . your hands never touch water! Read a book, listen to your favorite radio program, or go shopping while your clothes are washed the Bendix way—clean, white, sanitary. (Bendix De Luxe Model illustrated.)
De Luxe Model, 259.50
Standard Model, 239.50

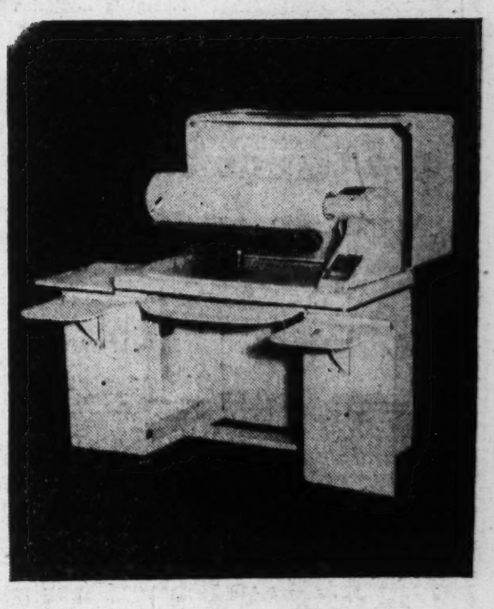
BENDIX AUTOMATIC CLOTHES IRONER
Makes your hardest task easy—and saves you time, labor and money! Clothes look better, last longer when ironed the Bendix way. Two speeds, automatic heat control, knee or fingertip control, cool forming board, chrome-plated shoe. (Bendix De Luxe Model illustrated.)
De Luxe Model, 219.50
Standard Ironer, 199.50
Davison's Major Appliances, Fourth Floor

DAVISON'S

China Nationalists Repel Red Forces In 'Deciding Battle' in Manchuria

PEIPING, Oct. 12—(AP)—Communist infantry, charging in behind heavy artillery barrages, assaulted the Manchurian railway town of Tiehling in wave after wave Sunday, but Chinese Government forces held out under strong air cover, Nationalist dispatches reported.

The battle, its outcome still in the balance, was described as the greatest of the present Communist offensive, and Government quarters frankly said it might affect the entire war situation in Manchuria.

Tiehling, meaning "iron ridge," is 40 miles northeast of Mukden on the railway to Changchun. Situated where the railway runs along the Liao River, it is regarded as the northern gateway to Mukden.

Sizable forces were reported engaged on both sides, with the Communists relying on massed artillery for their principal punch while the defense was stoutly bolstered by repeated sorties of Government strafing planes.

Changchun, the Manchurian capital 135 miles farther northeast, was virtually isolated but reported all was quite as the season's first snow blanketed the countryside.

Yingkow, Government supply port on the Gulf of Liaotung, 115 miles by rail and 100 by air southwest of Mukden, was still locked in battle, with the small Government Navy supporting the garrison.

Pro-Government correspondents mentioned engagements in the Yingkow suburbs, apparently attempting to give the impression that Communists who last week penetrated the port had been dislodged. This was not specifically claimed, however.

Other Government accounts said a hot battle also was in progress at Hsinlitun, a junction of the Manchurian and Inner-Mongolian rail systems 70 miles west of Mukden. The town was said to have changed hands "many times, with its immediate status uncertain.

Should the Communists be able to hold it, they could hamper Government reinforcements moving into Manchuria from Jehol on the west.

Despite the flaming battles, Government dispatches generally exuded confidence and dwelt on Communist casualties. One said the attackers already had lost one-fourth of their total strength since they invaded the Government's Manchurian corridor a fortnight ago. At that time Government quarters estimated Communist troops to total about 300,00.

Government armies were declared to be largely intact and still fighting defensively while awaiting the time to spring a counter-offensive.

The Communists retained the initiative, however, and in China proper again cut the Peiping-Hankow railway north of Paoting. Shipping on the Yangtze River near Nanking was instructed to sail along the south bank to avoid the Communist raider Gen. Liu Po-Cheng, still roving deep inside Government territory.

Associated Press Wirephoto

GOOD NEWS AT LAST—Mrs. William B. Hopkins and her son, R. Wilburne Short, of Washington, are happy after reading an Associated Press story saying her husband, a radio operator in the Navy, and two others, Horace Crosby and Leonard Metts, of Charleston, S. C., were found aboard minesweepers missing in the Pacific since Sept. 24. They were cut loose from a tug which went to Palmyra for refueling and left to drift pending its return. Short is her son by a former marriage.

Envoys See Crisis Near In France

WASHINGTON, Oct. 12—(AP)—A French economic crisis now seems certain, in the opinion of American diplomatic officials, to catch the United States in the position of doing too little too late.

The break may come this week.

Officials continued over the weekend their efforts to find some way of providing the French with enough emergency dollars to avoid a threatened stoppage of all French dollar purchases of wheat, fats and coal virtually on the eve of French municipal elections.

Informants, who withheld us of their names, told a reporter the outlook for doing this was bleak and the best which could be hoped for might be an arrangement to keep a minimum quantity of supplies moving into French import channels.

There was some hope, for example, that certain unspent reconstruction credits held for France by the Export-Import bank might be diverted to the immediate industrial purpose of supplying coal to the French.

France has told the State Department that it will run out of dollars for badly needed wheat, coal and fats purchases about Oct. 15, three or four days before the elections set for next Sunday. A wave of strikes has struck the nation.

The whole situation is understood to have been brought to the attention of President Truman, together with an estimate of its possible political effects.

Diplomatic authorities here are reported to be concerned not so much over the possibilities of substantial gains in Communist strength as over what they concieve to be the possible weakening of the "moderate" French political forces now in power by inroads of both Communists and the new political movement led by General Charles De Gaulle.

Undersecretary of State Robert Lovett denied at a news conference last week that French Foreign Minister Bidault had urged the United States to make a new shipment of wheat to France immediately before the elections.

The latest expression of Washington's intentions came from President Truman who told a news conference recently that the Government was taking all possible steps to help France.

One informant added that whatever this Government finally does about the situation it probably would act without dramatic effect or good timing.

Carney, Rogers To Be Honored

Aubrey Toulmin Carney and Rebecca Rogers, Birmingham novelists, will share honors at the monthly dinner meeting of the Atlanta Writers Club, 7 p. m. Thursday, Raymond Massey, President, has announced.

Mrs. Carney, niece of George W. and J. Rucker McCarty, of Atlanta, is the author of "No Certain Answer" recently published by Harper & Brothers. Mrs. Rogers is the author of "They Ask for Bread" published by Rockport Press. The honor guests will be introduced by Mrs. G. F. Spearman, Chairman of the Prose Group.

Ship Hits Reef; Five Drowned

POWELL RIVER, B. C., Oct. 12—(UP)—The bodies of three small children and two women Sunday night lay trapped in the submerged stern of the passenger vessel, "Gulf Stream," which rammed full speed into a huge rock off Mystery Reef in Queen Charlotte Sound, 10 miles north of here. Nine other passengers and 22 crewmen were rescued from the wave-lashed top of Dinner Rock by two fish-packing boats a few minutes after the vessel crashed into the rock.

The frightened survivors leaped from the "Gulf Stream's" slanting deck onto Dinner Rock and clung to its slippery surface until the "Betty L." and the "Ivanhoe" pulled alongside for the rescue.

The two boats rushed them to Powell River, where seven passengers and three crewmen were being treated for cuts, bruises, shock and exposure. None was in serious condition.

The salvage vessel "Salvor" was en route from Vancouver, B. C., with Diver George Unwin, who said he would dive for the bodies at dawn Monday.

Officers Elected

ROCHELLE, Oct. 12—Officers and teachers were elected at the annual business meeting of the First Baptist Church here.

Polish Office Hit by Bomb

JERUSALEM, Oct. 12—(AP)—A bomb was tossed at the Polish Consulate here Sunday night, police said, blowing in the steel front door of the building but causing no casualties. Some damage occurred to the hallway.

Another report said a hand grenade was tossed at an armed police car in the Upper Rehavia District of Jerusalem. The explosions set off a general alarm in the City.

Red Okay Seen For Partition Of Palestine

LAKE SUCCESS, N. Y., Oct. 12 (UP)—A source close to the Soviet Delegation said Sunday night Russia would give its qualified support to the partition of Palestine as a "second-best" road to a United Nations settlement of the Holy Land issue.

Russia was expected to tell the United Nations General Assembly—probably Monday morning—that it prefers a single federated Palestine state instead of partition into separate Arab and Jewish countries.

The source said, however, that the Russians were ready to follow on a qualified basis in the path chosen by the United States when it announced support for the principle of Palestine partition and promised to help the UN settle problems of internal law and order, economics and finances in the Holy Land.

Russia's verdict on partition, awaited almost as eagerly as was the momentous American statement, will show conclusively whether the 57 United Nations, at this session will be able to approve, at least in principle, the division of Palestine.

Combined American and Soviet support for the principle, even if both leave open the questions of enforcement, probably would be enough to guarantee formal UN approval of the idea at this session. This would be done in the face of warnings by the angry Arab states that they will fight any attempt to enforce a division on the Holy Land.

Farmer Killed In Wagon Crash

DAISY, Oct. 12 — (UP) — One automobile crashed into the rear of a wagon and knocked Troy Hendrix into the path of another car which killed him, the State Patrol reported Sunday.

No case was made because Hendrix's wagon didn't have a light as required by State law. The accident occurred Saturday night, a mile out of Claxton on the Daisy route, U. S. 282.

The patrol said the car that struck the wagon was driven by Jesse Middleton and the second one by Jack Wallace Bell, of Manassas. Hendrix, 44, resided here.

Dr. Newton Urges Food Saving To Halt Communism

Dr. Louie D. Newton, Pastor of the Druid Hills Baptist Church and President of the Southern Baptist Convention, appealed to his congregation and Christians generally here Friday to support the Government's food conservation program.

"If we refuse . . . Communism will take over and our children will pay for our selfishness in tears and blood," Dr. Newton said.

Dr. Newton, at a meeting in Washington, D. C., last week of the Relief Committee of the Baptist World Alliance, proposed an immediate appeal to Baptists to send "Clothes for a Million People—A Million Dollars for Food" abroad during November.

His appeal, which also urged Baptists to comply with President Truman's request for self-denial on Tuesdays and Thursdays, went to the pastors of the 26,000 churches with a membership of 6,000,000 comprising the Southern Baptist Convention.

6,000 LOOKED ON

Once Fanged, Girl, 13, Holds Rattler Again

STONE CREEK, Va., Oct. 12—(UP)—Thirteen-year-old Fay Nolin, her right hand still blue and paralyzed after a "miraculous" recovery from snakebite and gangrene, fondled the rattlesnake which bit her while 6,000 persons watched Sunday atop Little Black Top Mountain, 50 feet inside Kentucky.

More than 80 members of the snake-handling faith healers' cult gathered on the mountain top for five and one-half hours of preaching, climaxed when they wrapped 17 rattlesnakes and copperheads around their necks, twined them through their hair and put them inside their clothing.

The child, bitten last month at a similar meeting, returned to "vanquish" the snake which fanged her. When gangrene infected her swollen hand, her parents whisked her away from their home in the cult's temple at Cawood, Ky., and hid her from doctors for a recovery on faith alone.

Half a dozen Virginia Highway Patrolmen arrived to enforce the State's anti-snake handling law, but the cultists stepped over into Kentucky.

British Communists Okay New Comintern

LONDON, Oct. 12 — (AP) — Britain's Communist Party has voiced approval of the new nine-nation Communist organization and said it would co-operate by intensifying a "campaign to rally the labor movement and democratic opinion for a reorganization of the government of Britain.

Methodists Visit Children's Home, Pledging Funds

Members of Methodist churches throughout Georgia visited the Methodist Children's Home in Decatur Sunday as a drive was officially opened to raise $200,000 for much-needed additional facilities.

The Rev. B. C. Kerr, Superintended of the Home, said enthusiasm shown by church members and friends during the visit indicated that the fund campaign would be successful.

The home already is caring for 121 boys and girls, Rev. Kerr said, but is unable to accommodate more until more space is provided. He said one of the most urgent needs is a building for infants.

Rev. Kerr explained that the money raised during the campaign will be used for the construction of a dormitory for teen-age girls, an infants' cottage, repairs and renovation of present buildings, and for maintenance.

The home endeavors to provide more than just housing, food and education for the children. Its goal is to give each child normal home life.

Hotel Room Fires Cause Two Arrests

Two men charged with disorderly conduct, malicious mischief after fires were discovered in their hotel rooms Saturday night were released Sunday on bail of $100 each.

They were listed as Jimmy Ricks, of the Talullah Hotel, and C. L. Hegerness, of 211 Mitchell St., S. W., registered at the Gordon Hotel.

Vets Plan To Honor Returning War Dead

American Legion officials of Georgia's Fifth District joined with other veteran groups here Sunday to plan the sad task of honoring the District's returning war dead during the long months to come.

Bodies of 12 men from the Fifth District who were killed in the Pacific were among the first to land in the United States Friday, and are expected to arrive at the Conley Ordnance Depot this Friday or Saturday.

A Committee of seven Legionnaires, headed by Fifth District Cmdr. Sam S. Johnson, was given authority to call on the District's 26 Legion Posts for firing squads, pallbearers, chaplains and other personnel for families requesting the Legion to handle or assist in funeral services.

Johnson said he or his representative would call personally on the families of the war dead, offering the Legion's services.

Requests by families for participation of Jewish War Veterans, Disabled American Veterans or other veteran groups will be passed on to the group's representative serving on a staff assisting the Legion Committee.

Johnson and his Committee agreed on Johnson's office, 115 Forsyth St., S. W., as a contact point for families of the dead. Johnson may be reached during office hours at WAlnut 6034 or LAmar 4202, or later at his home, MAin 9546.

Johnson said his Committee would be in touch with Army authorities until all those among Georgia's 4,500 dead being returned to this country had arrived. He expected their return to take from one to three years.

Members appointed to the Committee were: Bill Todd, Commander, Legion Post No. 1, Atlanta; H. R. Harris, Commander, East Point Post No. 51; Charlie Rawson, Commander, Post 134, Atlanta; O. L. Ainsler, Commander, Decatur Post No. 65, and Mack Frankel, Commander, Atlanta Post No. 72, with Johnson as Chairman.

Delegates from 15 Legion Posts, including Atlanta's Negro Post No. 508, attended the Sunday meeting at the State Legion Headquarters here. Louis Geffen, Senior Vice Commander of Atlanta Jewish War Veteran Post No. 112, and Dexter Brown, Senior Vice Commander of Atlanta's Disabled American Veterans Post, also attended.

Gas Nearly Burst Ribs

"My stomach bloated up so bad with gas I thought my ribs would burst," said a lady recently. "My whole abdomen was horribly sore from gas pressure. Now INNER-AID has relieved me. The gas pressure is GONE. This medicine certainly does everything claimed for it."

INNER-AID is the new, scientific formula containing 12 of Nature's Herbs. So it is like several medicines in one; it accomplishes several things at the same time, that is, it acts on bowels as a laxative and helps cleanse out old, foul substance that often causes headaches, dizzy spells and wornout feeling. It brings forth gas and bloat from stomach and relieves gas pains and swelling. Miserable people daily write us they get such a cleansing and invigorating from INNER-AID they soon feel like different men and women. So get INNER-AID. Sold by all drug stores.

Bowles Named To UN Committee For War Children

LAKE SUCCESS, Oct. 12—(AP) Appointment of Chester Bowles, former United States Director of Economic Stabilization, as Chairman of the International Advisory Committee for the United Nations Appeal for Children was announced Sunday by UN Secretary-General Trygve Lie.

Norwegian UN Delegate Aake Ording suggested to the UN Assembly last year that one day be devoted throughout the world to raising funds for children who have been victims of the war. The proposal was adopted by the Assembly.

The drive, to take place early in 1948, will be conducted by committees in all the participating countries.

Border Area Votes To Join France

TENDE, Oct. 12 — (AP) — Residents of the Brega and Tende Districts along the French-Italian border voted overwhelmingly Sunday to become part of France.

The Italian peace treaty awarded the districts to France. However, the French Constitution forbids the acquisition of territory without the consent of its inhabitants.

The districts are valuable because of their hydro-electric plants.

Kamper's
608 PEACHTREE ST.
2939 PEACHTREE RD.
FRESH TABLE DRESSED Fryers LB. 57¢
FANCY GRADE Cubed Steak LB. 65¢
COBBLER Irish Potatoes 5 LBS. 16¢
GREEN TOP Turnips BCH. 19¢
GEORGIA Yellow Yams 3 LBS. 19¢
STANDARD PACK Tomatoes 2 No. 2 Cans 25¢
Purex Bleach qt. BOTTLE 15¢
ATLANTA OWNED 1881 1947

FILMS DEVELOPED
24 HOUR SERVICE
Holzman's
37 Peachtree at 5 Points

How Dr. Edwards' Helps Constipated Folks!
For years Dr. Edwards relieved patients bothered by constipation with his famous Dr. Edwards' Olive Tablets—now sold by all drugstores. Olive Tablets are *mild, gentle* but oh—*so thorough!* Olive Tablets act on BOTH upper and lower bowels to produce more *natural-like* movements. No griping. Just *complete satisfaction.* Buy today! 15¢, 30¢.

CHRYSLER AIRTEMP
Complete Automatic Home Heating
COAL • OIL • GAS
Phone or Write for Free Survey
MOORE-STONER CO.
500 Stewart Ave., S. W. Tel. CY. 1691

Now—You Can Have
Plenty of HOT WATER
AT A MONEY-SAVING PRICE
"BUCKEYE" GAS HEATER
• 20-gal. capacity
• Automatic controls
• White baked-on enamel
• Fiberglass insulation
• A.G.A. approved
IT'S FULLY AUTOMATIC
ONLY $56.50
NO MONEY DOWN
Only $6.35 Monthly
30-GAL. CAPACITY
$67.50
NO DOWN PAYMENT
only $6.20 per month
STEIN Supply Co.
PLUMBING • APPLIANCES • HOUSEWARE
808 Moriette St. "Serving Northwest Atlanta" ATwood 2233
295 Decatur St. "Less than 5 minutes from 5 Points" CYpress 2711
2 Stores to serve you
STORE HOURS
8:30 to 5:00 Week Days
8:30 to 3:30 Saturdays

COLDS
666 IS BY FAR THE LARGEST SELLING LIQUID COLD MEDICINE
666 is all liquid, all medicine. Starts work on cold miseries the instant you take it. That's what makes it the largest selling Liquid Cold Medicine. Caution: use only as directed. Money back if relief isn't faster.
666 LIQUID COLD PREPARATION
If you prefer, use 666 Cold Tablets

FAST ACTING DEPENDABLE
Favorite of millions. The world's largest seller at 10c. Demand St. Joseph ASPIRIN
NEW! ST. JOSEPH ASPIRIN FOR CHILDREN
It's orange flavored—sweetened to child's taste! Easy to give, easy to take. 50 tablets 35c.

Could Victoria Reign 63 Years with Stomach Ulcer Pains?
England's beloved Queen could hardly have reigned so wisely for 63 years and remained so hale and hearty had she suffered stomach ulcer pains. Don't ignore your sufferings. Try Udga for relief of ulcer and stomach pains, indigestion, gas pains, for heartburn, burning sensation, bloat and other conditions caused by excess acid. Get a 25c box of Udga Tablets from your druggist. First dose must convince or return box to us and get DOUBLE YOUR MONEY BACK.

Aluminum Roofing & Siding in Stock
5 V Crimp & 2½" Corrugated 24-Gauge 26" Width
6' Section $1.17 ea. 8' Section $1.56 ea. 10' Section $1.95 ea. 12' Section $2.34 ea.
Aluminum English Slate Style Shingles, $13.50 Sq.
Dry Lumber, Plywood, Gypsum Sheathing, Masonite
Carolina Lumber & Supply Company
Formerly Carolina Portland Cement Company 46 Years
CORNER MOORE AND DECATUR STS., WA. 8212

HUFF'S OPTICAL CO.
216 Mitchell
CYpress 6471

WHEN YOU ASK US—
"HOW MUCH WILL THIS LOAN COST ME?"
WE CAN TELL YOU TO THE PENNY!
Loans $60 to $2000
COMMUNITY Loan & Investment CORPORATION
DOWNTOWN
Room 218, Grant Bldg., 2nd Fl., Forsyth & Walton Streets, N.W. WAlnut 2046
Room 207, Connally Bldg., 98 Alabama Street, S.W. Telephone MAin 1308
MARIETTA-BANKHEAD
Second Floor, Fischer Building, 745½ Marietta Street, N.W., Entrance on Ponders Avenue. Tel. CYpress 5429
WEST END
2nd Fl., 622½ Lee St., S.W. Opposite Wingo's Cafe. Telephone AMherst 4581
Community Investment Certificates Pay 3% Per Annum

ALL MAKES
Electric Clocks Repaired
Authorized Telecron and General Electric Clock Service
Southern Meter & Transformer Co.
1375 Lee St., S. W. RA. 0814

NOT A DIME DOWN
If you want a new heating plant before winter, call us now. We specialize in Gas or Oil Hot Water or Steam Boiler replacements.
For free prompt survey call
WALTER D. ROSS, Sales Manager
CHEROKEE COAL CO.
MAin 4667
CHARLIE LOWE GEORGE CLAYTON
"You Know One of Us"

Will You be Bald?

Five Years from Now?
THE road to baldness is well marked by such danger signals as falling hair, itching scalp, and dandruff. You need only to continue to neglect your hair—disregard these positive warnings—and you'll surely become bald in a hurry!
But why encourage baldness by neglecting your hair? Do as nearly a half-million other persons have done—consult a Thomas expert—today—without charge or obligation. He'll show you exactly how Thomas treatment removes dandruff and how it relieves scalp itch. You'll readily see for yourself just how The Thomas' have built their enviable record of 25 years of success in the field of modern hair and scalp hygiene. Come in today for free consultation and advice.
★ Important—*Genuine, original Thomas treatments for the hair and scalp are available only in the form of professional services, given only in a Thomas office.*
THE THOMAS'
ROOM 210 FORSYTH BUILDING
90 FORSYTH ST., N. W.
Hours: 11 a. m. to 8:30 p. m.—Saturdays: 10 a. m. to 7 p. m.
Telephone CYpress 6073

U. S. DIPLOMACY AFFECTED

Military Weakness Disturbs Officials

WASHINGTON, Oct. 12—(AP)—The high commands of all three armed forces—Army, Navy and Air—say they are gravely disturbed about their diminishing man power.

Recruiting for the services is running far below the levels necessary to keep the armed forces at authorized strength, in some cases as much as 20 percent too low.

The Navy, which customarily is in a better recruiting position than the Army, is getting only about 80 percent of the needed number of recruits on the basis of latest figures. Navy officials estimate they need about 15,000 men a month. The Army, which also carries on the enlistment for the Air Force, gained about 21,000 men in September, compared with a hoped-for total of about 30,000.

The Army has a present actual strength of about 960,000 compared with its authorized force of 1,070,000. The Navy currently is somewhat above the average strength figure authorized for the current fiscal year but the rate of discharge compared with enlistments will drop it below strength under the present trend, officials said. The Navy strength, in men and officers, is about 477,000 compared with an average 437,000 figure for the fiscal year.

The Air Force is understood to be between 70,000 and 80,000 short of its 391,000 authorized strength, a part of the 1,070,000 total for the Army.

An intensive effort is under way to build up another vitally important component of national defense, the National Guard. Like the regular establishments, that, too, lags far behind requirements.

Compared with a goal of 682,000 officers and men, the National Guard has a current total of only 141,096. Defense officials, however, are encouraged by the guard recruiting campaign in which 22,169 have been signed up since the campaign started on September 16.

High Army officials said they are still able to keep up the required man power required by Gen. Lucius D. Clay in Germany and Gen. Douglas MacArthur in Japan for occupation duties. But, they added, the point is being reached where the drain on man power in the United States to keep those forces at strength is threatening to upset the man power pool here required to support the overseas forces through furnishing supplies and service.

The closing out of the Italian occupation area under terms of the recently signed treaty is helping the European situation some. While the majority of the 22,000 troops on duty in Italy are being returned to the United States, a portion of them, mainly officer personnel with less than one year overseas duty, is being sent to Germany for keeping the occupation force at strength.

Published figures indicate that present strength, Army and Air, in Europe outside of Italy, may number less than 150,000.

Officials are at a loss to explain the serious slump in recruiting. But, said one high ranking officer, the nation must be made to realize that not only will an inadequate military and naval force impair occupation duties abroad and defense at home but may be a factor in the diplomatic efforts of the United States. Foreign nations measure the will of a people in international affairs by the interest of the people in their military establishment. The status of military strength thus becomes a definite factor in diplomatic bargaining.

Do you know of anything costing so little and doing so much as a Constitution Want Ad?

A SOUND INVESTMENT
These Features of Our Savings and Investment Share Accounts Will Appeal to You.
SAFE Accounts insured up to $5,000.
AVAILABLE. According to Charter.
FREE from Fluctuation.
EARNINGS EQUALLY CREDITED.
TRUST INVESTMENTS LEGAL BY GEORGIA LAW.
YOUR access to operating statements as a member.
ASSETS OVER $9,000,000
PHONE, CALL OR WRITE
J. L. R. BOYD, Secretary
STANDARD FEDERAL SAVINGS AND LOAN ASSOCIATION
42 Broad St., N. W. Grant Bldg.
MA. 6619 ATLANTA, GA.

GENTLE LAXATIVE ANTACID
TAKE PHILLIPS' MILK OF MAGNESIA TONITE
WAKE UP FRESH FULL OF LIFE
PHILLIPS' MILK OF MAGNESIA

BEAUTIFY YOUR HOME with KNOTTY PINE PANELING
CAMPBELL COAL CO.
240 Marietta St., N. W. CY. 4747

ARE YOUR PARTY LINE MANNERS SHOWING?

GIVE OTHERS A CHANCE
A "Time Out" between calls gives others a chance to use the line.
KEEP CALLS BRIEF
This assures better service for you and your party line neighbors.
HANG UP GENTLY
When the line is busy, the considerate thing to do is "Hang up Gently."
RELEASE THE LINE IN EMERGENCY
When another party on the line has an emergency, please release the line quickly.
POLITENESS PAVES THE WAY TO A PLEASANT PARTY LINE
SOUTHERN BELL TELEPHONE AND TELEGRAPH COMPANY
Incorporated

PRIVATE LIFE OF BUCK

"I had planned to build—and raise chickens. But I never saw the property till I got down here!"

HURRICANE

Continued From Page 1

the project "Cirrus," said if the storm was found to be "suitable," they would go through with the test. "The result of this will lead us to further accomplishments in efforts to break up a hurricane."

Scientists were to watch the test with intense interest since none could foretell what might happen to the hurricane when the pellets are seeded into the storm's clouds.

An Air Corps official said the Army and Navy had 10 planes tracking the storm to study the effects of the icing, but he added:

"There aren't enough planes and pilots in the United States to reduce a hurricane's potential by five percent by dropping dry ice."

Two B-17 planes left Mobile, Ala., for MacDill Field, Fla., to join a B-29 which was loaded with the dry particles.

Altogether 31 men were to participate in the field study, Rex said.

Floodwaters stood three and sometimes six feet deep in large areas of Greater Miami and Ft. Lauderdale as the storm passed out to sea.

Hurricane warnings were lowered on the Southeast Florida Coast, and the area enjoyed one of its few bright sunny days since the Sept. 17 hurricane.

Storm warnings were up from north of Vero Beach to Daytona Beach, but were expected to be lowered as the storm moved away from the peninsula.

The winds apparently did little damage as the hurricane swept across Florida from below Everglades City on the West Coast to just above Miami before passing out to sea. No casualties were reported. Miami had sustained winds of 71 miles an hour.

A series of small tornadoes hit Miami during the storm, wrecking two buildings, unroofing a couple of others and lifting trees out of the ground.

The Miami Springs and Hialeah communities in Northwest Miami were under water, some six feet deep. Families were evacuated from many homes Saturday night. The Miami Springs Municipal Golf Course, known to thousands of Winter tourists, was covered with water.

Miami's International Airport, one of the busiest in the nation with planes or domestic routes and from Latin America using its runways, was covered Saturday night, but the water receded and it was back in use.

Miami recorded the heaviest rainfall since 1925, as 1.34 inches fell in a 10-minute period, and more than four inches in less than four hours. Busses to outlying communities were blocked by flooded streets. Night clubbers and theater patrons walked the streets in bare feet, carrying their shoes. Stalled cars created a traffic problem.

Water covered U. S. Route 1 at several points between Miami and Fort Lauderdale, but was receding. Cars moved through at ox-cart pace.

High water again threatened the hard-hit Lake Okeechobee farming region, where flood waters from the September hurricane, a later small storm and almost daily rains since, had begun to drop.

Lamar Johnson, Chief Engineer for the Everglades Drainage District, declared it possible the entire farming area around the lake would be covered with water, but "it is too early to make any definite predictions as yet."

The big fresh water lake was up more than a foot and still rising, but the U. S. Army Engineers said there was no chance of the big dike giving way.

Smaller dikes in canals in the region, which caused recent floods by breaking, were expected to collapse under the pressure of more water.

LABOR, VETS

Continued From Page 1

ton the following witnesses for the Atlanta hearing:

Charles W. Hayes, Supervisor of Purchases, Emory University; Marvin P. Greene, President of the Atlanta Retail Food Dealers Association; Scott Allen, President of Colonial Stores, Inc.; R. F. Sams, Jr., of Clarkston; J. I. Breedlove, Georgia Milk Control Board.

Clarence Haverty, Haverty Furniture Company; J. L. Roberts, Georgia Packing Company; T. M. Forbes, Cotton Manufacturers Association of Georgia; Robert R. Fowler, of Covington; Charles H. Jagels, President of Davison-Paxon Company; Richard H. Rich, Rich's, Inc.; L. B. Raisty, Secretary, A. G. Rhodes and Son; Mrs. Robert H. Jones, Chairman, Georgia Milk Control Board, and T. W. Tift, President, Piedmont Cotton Mills.

IN APOLOGY

Continued From Page 1

paster had worked perfectly. The "bugs" had been in getting the proper tensions on the long ribbon of paper flowing through the units.

But, late Saturday night, the flying paster—at least we think that was it—suddenly got out of adjustment by a slight degree. The papers printed at the time of the pasting have a tab automatically attached to them so they may be pulled out and the subscribers won't get a faulty paper. Somehow, these papers with the pasted ends in them, became jammed in the mechanism which folds the sections and puts them together. The presses, running at high speed, were halted immediately, but too late to prevent the breaking of the mechanism folding the papers.

This caused a delay of several hours and a cessation of the printing while the damage was repaired by putting in the one spare on hand. Others were ordered and the Hoe Company will ship them today. Meanwhile, we think we have the problems solved and there will not be any more delays. We hope so, because we are proud of the over-all record across the years of giving you your paper on time.

Anyhow, we wanted you to know exactly what happened and why your paper was late. We feel complimented by your interest, but we don't like to get complaints that way. And, again, we are sorry if you had trouble getting an answer. The 14 trunk lines simply were not enough to handle the rush of calls. We want to thank also the pressmen and mailing room crews, who worked hard and without complaint many hours past their usual quitting time.

The moving will continue. In a day or so I think maybe you might be interested in how we plan to move the linotype machines, themselves intricate pieces of mechanism.

Real soon, in two or three weeks, we hope to be completely moved. When we are you will be invited to an open house to see the new Constitution building, one of the most modern newspaper plants in America and, a great many persons have told us, one of the prettiest.

Thank you again. We sincerely hope there will be no more trouble.

But, you know how trying moving days are. . . .

GARGLE BAYER ASPIRIN
TO EASE SORE THROAT DUE TO A COLD

FOR PROMPT RELIEF from externally caused
▶ PIMPLES
▶ RASHES
Mildly medicated Cuticura helps clear up externally caused pimples, eases out blackheads. Preferred by many doctors and nurses. Buy at your druggist today!
CUTICURA SOAP and OINTMENT

It's Fun To Have A Four-In-One Furnace
GAS FURNACE
Heats—Humidifies—Circulates—Filters
THOMPSON COAL CO. 985 BOULEVARD N. E. VE. 1171

Cholera Toll Is 759 in Egypt

CAIRO, Oct. 12—(AP)—The Health Ministry said Sunday night Egypt's cholera death toll had grown to 759 with 112 new deaths. The Ministry said cases reported stood at 3,334.

SLUMS

Continued From Page 1

tion in approving a local board's recommendation for a five percent blanket rent increase in the Louisville, Ky., area. Various tenant groups and labor union leaders have protested it, saying they feared a national pattern of rent boosts.

Summers statement on ending rent controls said:

"The present building boom . . . began immediately with the lifting of most Federal restrictions.

"The next logical step to complete the wiping away of the housing shortage is rent decontrol. Extension of control would continue the artificial market in which rental housing, the only commodity obtainable at prewar prices, is overconsumed to the extent that it has thrown our whole economy awry."

As for the slum survey, Sen. Wagner, Democrat, New York, disclosed that he had asked the Mayors of all cities of 50,000 population or larger, all Governors and other persons concerned, for data on provision of decent housing for low-income families now living in slums, and on clearance of slums for private and public redevelopment.

Wagner said he had undertaken the slum survey as his assigned part of the joint Senate-House housing probe, and had mailed out 750 questionnaires seeking data, including reaction to a proposal that the Federal Government bear two-thirds and local communities one-third the cost of urban development.

In Atlanta, Mayor Hartsfield said he would turn over Wagner's request, when it is received, to the Atlanta Housing Authority with instructions to furnish all the data required.

Hartsfield added that approval of any government subsidized housing project would depend upon revenues the city would derive and also upon the city's ability to share in the cost.

He asserted clearing Atlanta's slums would cost "many millions," but that the City was within a million dollars of reaching the limit of its bonded indebtedness.

John A. White, Chairman of the City's Slum Clearance Committee, said Government subsidy of new housing would dovetail with the slum clearance plan he was advocating.

"We have a new ordinance, we have the personnel and we have the money to force owners of 34,000 substandard dwellings to bring them up to standard and keep them that way during the next five years," White said.

Construction of 6,000 additional units to replace those which had been classed uninhabitable could be handled by Government or by private enterprise without conflicting with his Committee's objectives, White said.

Wagner's request also asked for a report on existing federally assisted low-rent housing. States and communities are asked to estimate the share those agencies could pay on any slum clearance or low-rent or low-cost housing projects.

PALESTINE

Continued From Page 1

to keep a close watch on the Syrians.

Last Thursday the Arab League Council in a meeting at Beirut, Lebanon, voted to cordon off what it called "terrorist organizations and Zionist forces" in Palestine by moving troops from the Arab countries in the League up to the boundaries of the Holy Land.

A Beirut dispatch quoted a civil attache of the Lebanese War Ministry as saying two companies of Lebanese troops were moved near the Syrian-Palestine frontier Thursday for maneuvers. The attache, who visited the area, said the Lebanese soldiers were stationed in the mountains about 15 miles from the actual border.

A Cairo dispatch told of Arab troop movements from the south. This account quoted a spokesman of the Moslem Brotherhood Association as saying the vanguard of a Brotherhood army of 10,000 men had reached Rafa, a Mediterranean port on the Egyptian-Palestine border. This informant said the group was part of what he called a "Save Palestine Army" trained by Egyptian officers who fought in World War I.

Hundreds of building-minded veterans are watching "Lots for Sale" ads in Constitution Want Ads.

RUPTURED?
See Our Wonder Truss
Made to fit and fit to wear. It does not spread the rupture. It holds with a soft flat pad. No bulbs, belts or straps.
ATLANTA TRUSS APPLIANCE CO.
456 Peachtree Arcade
(4th Floor)
Atlanta 3, Ga., MAin 2496
See, phone or write us.

WHY BE FAT?
Eat plenty yet lose weight with delicious candy reducing plan
Have a more slender, graceful figure. No exercising. No laxatives. No drugs. With the simple AYDS Vitamin Candy Reducing Plan you don't cut out any meals, starches, potatoes, meats or butter, you simply cut them down. It's easier when you enjoy delicious (vitamin fortified) AYDS candy before meals. Absolutely harmless.
In clinical tests conducted by medical doctors, more than 100 persons lost 14 to 15 lbs. average in a few weeks with AYDS Vitamin Candy Reducing Plan.
30-day supply of AYDS only $2.25. If not delighted with results, MONEY BACK on first box. Phone
F. & W. Grand's Drug Dept., Health Food Shop, May's, Brooks', Square Deal or Walgreen Drug Stores, and Leading Dept. Stores.
Tear out this ad as a reminder.

Send Europe Excess Ships, Says Brewster

WASHINGTON, Oct. 12—(UP) Sen. Owen Brewster, Republican, Maine, said Sunday that he will urge Congress to give hard-pressed European nations 20,000,000 tons of war-built American ships, "now rusting in our ports," to reduce the cost of the Marshall Aid Plan by perhaps $10,000,000,000.

He pointed out that the 16 Western European States covered by the Marshall Plan have included 22,000,000 gross tons of registered shipping in their rehabilitation needs.

Brewster said the United States spent $2,000,000,000 building ships during the war "of which the great bulk is rusting in our ports."

"If we are going to assist in the rehabilitation of their merchant marine," he said, "it would be better to do it by turning over the ships, rather than by contributing steel or dollars. Such an arrangement would cost us practically nothing."

Brewster advanced his proposal as a special government committee headed by Acting Secretary of State Robert A. Lovett prepared to receive a first-hand account of Europe's desperate economic plight from Sir Oliver Franks, of Great Britain, Chairman of the Committee for European Economic Co-operation, and six other delegates from the committee.

The seven came here at the request of American officials to define how the recent Paris Conference on the Marshall Plan decided that Europe needs $22,440,000,000 in outside air.

WEST POINT MANUFACTURING COMPANY
Dividend No. 162
A dividend of 50 cents per share and an extra dividend of $1 per share have been declared payable November 1, 1947, to stockholders of record at the close of business October 15, 1947. Checks will be mailed by Boston Safe Deposit and Trust Company.
C. R. RICHMOND
October 7, 1947 Treasurer

Legion Honors French

NICE, France, Oct. 12—(AP)—Forty-two American Legionnaires and their wives arrived here Sunday and placed a wreath of flowers at the base of the city's war monument. Later the party went to Monte Carlo.

Six Killed At Crossing

MUNCIE, Ind., Oct. 12—(INS)—Six persons were killed Sunday when their automobile smashed into an eastbound Nickel Plate Railroad passenger train near Muncie.

The victims were returning from a college football dance.

Police said the accident occurred at Tillotson road crossing, a short distance from the Ball State Teachers College at Muncie.

The crash victims all were killed instantly. They were identified as:

Joseph Lee Jackson, 42, the driver; his son, Richard, 17; James W. Huss, 19; Miss Beatrice Thomas, 32; Miss Marilyn Wilson, 18; Miss Florence Saunders, 18.

All of the passengers with the exception of Miss Wilson resided in Anderson. Miss Wilson lived in Edgewood. She, young Jackson and Huss were freshmen at Ball State.

KOREA

Continued From Page 1

vacuum created by complete withdrawal of troops.

Korea was promised its independence under wartime commitments of the great powers. When the Japanese were driven out, the country was divided between the United States and Russia and the problem for the last two years has been how to withdraw under conditions acceptable to both powers.

Russia has insisted on limiting representation in any Korean region to groups which have not opposed the temporary administration by the two countries. The U. S. has maintained that such a formula would exclude democratic groups entitled to consideration.

CASTERS TRUCKS CONVEYORS
IN STOCK
John W. and Wm. H. Carlson
10 North Ave., N. W. ATwood 1869
Specialists in Material Handling Equipment

HUNT ROOM
The ideal meeting place for a friendly chat or business conference. Appropriate refreshments.
Hours, 11 A. M. to 12 P. M.
BILTMORE

YOUR PLATE RESET LIKE NEW $15
A beautiful new individual all-pink translucent acrylic plate direct from dental laboratory. Save half or more. We do not practice dentistry.

QUICK SERVICE
Dental Laboratory
27½ Broad St., S. W.
Over Plaster's Peanut Store
Mon. 8 to 6
Sat. 8 to 1

WHEN MONEY MATTERS ARE PRESSING . . .
BORROW FROM A BANK

The only bank in Atlanta that specializes on Personal loans. See us now. Hours: 9 to 5:30 Monday to Friday. Closed on Saturdays.
Personal Loans
• FURNITURE
• DIAMONDS
• AUTO
• SIGNATURE
Loans $50 to $1,000
Arranged by Phone or Personal Call
WA. 5400
SOUTHERN SAVINGS BANK
6 Pryor St., S. W.

GAS FURNACES
REPLACEMENT OR NEW INSTALLATION
NOTHING DOWN—36 MONTHS TO PAY
DELTA AIR CONDITIONING & HEATING CO.
240 Peachtree Street CY. 5026
(Across the Street From the Gas Company)

BUSY MAN'S PAUSE FOR COKE LEADS TO WORKING REFRESHED

PLEASE return empty bottles promptly
HAVE A
DRINK Coca-Cola
REG. U.S. PAT. OFF.
Listen to "CLAUDIA" WSB, 10:15 A. M.
5¢
BOTTLED UNDER AUTHORITY OF THE COCA-COLA COMPANY BY
THE ATLANTA COCA-COLA BOTTLING COMPANY
© 1947, The Coca-Cola Company

THE ATLANTA CONSTITUTION

MONDAY, OCTOBER 13, 1947

CLARK HOWELL, President and Publisher
H. H. TROTTI, Vice President and Business Manager

EDITORIAL PAGES

RALPH McGILL, Editor
RALPH T. JONES, Associate Editor
JACK TARVER, Associate Editor

U. S. Position and Semitic Kings

Back in 1945 the smart set in Cairo, Egypt, were laughing at a "bon mot" by the gay young King, Farouk. "In a few years," he said one night, at one of his famous parties, "there will be only five kings in the world—the King of England and the four in a deck of cards."

"There will always be you, Your Majesty," said a young thing with whom he danced, and the son of Fuad I smiled contentedly. He was but jesting.

As the Arab, or rather the Semitic, countries gather, threatening at the borders of Palestine, it is well to recall that for the most part it is an array of Kings who protest the partition of Palestine, as has been recommended by an Allied committee and indorsed by the United States, in a historic statement Saturday before the United Nations and to which even the Soviet States have given tentative commitment.

Four Kings stand in opposition.

There is Farouk, who would like to remain King of Egypt, and be elected also as head of the Moslem Church for all the Semitic Moslem world.

He is the key to the whole problem of Palestine. With him are aligned hawk-eyed and majestic old Abdul Aziz ibn Saud, from Saudi Arabia, honest in his stand, without the smile the others possess; young King Faisal, of Iraq, and Abdullah, once Amir of Trans-Jordan, but now its King, since the British granted that stretch of sand and river and nomadic people its status as a nation. And with him, too, is the Imam of Yemen, almost a King, and the governments of Syria and Lebanon.

But what holds them all together as Semitic peoples opposing another, is the fanatical Moslem religion, and the growing flames of nationalism which allow no man in the Middle East to be dovecot for the symbol of peace.

But Farouk, the chunky, slightly weary, young sophisticate and King of Egypt, can make the Moslem house fall apart and reduce the threat of war to mere border raids and some few street riots and lootings, if he wishes. He is a shrewd young man, as are most of the wealthy and ruling Egyptians. He is not Egyptian. He descends from an Albanian in the service of the Turks, the famed Mahommet Ali, who led the revolt against the decadent Turkish Empire. He is intelligent and he will weigh carefully the decision of this country, of the Soviets and of the British before he commits the tribes and his own army, together with Trans-Jordan's British-trained Arab Legion, to war.

His mind is a wrestling match in which ambition struggles with the weight of great nations thrown against him in Palestine. He has planned, and progressed in his plan, to become the leader of all Islam. That is why he has given refuge, and money, to the Grand Mufti, the old rascal who heads the Moslems in Palestine and who joined with the Nazis against the Allies in the recent war, and to Abd el Krim, the legendary old Semitic who led the revolt against the French in North Africa in the years after World War I.

Yet if his ambition has not too slippery a body, reality may pin it. There are enough domestic problems for him to solve. The government, and the one he wants to remain in power, is shaky. The old parties, the Saadists, the Wafd and the Liberals are not strong. The Wafd is the strongest, but it cannot control. The Moslem Brotherhood, made up of students and workers, fanatically religious, violently anti-foreign and anti-liberal, is growing and all the ruling classes and the old line parties are worried. There is not enough land, there is too much disease, there is too much misery, and it is no time to go to war unless war would solve the other problems. And it will not. Also, there is Russia.

Farouk and his decision are world-important.

Much, besides partition, depends upon it.

And Keep Them Out

The drive against loan sharks in Atlanta was given additional impetus with the indictment by the Fulton County Grand Jury of additional persons and companies charged with collecting outrageously high interest rates.

Moreover, additional indictments may be expected.

More and more citizens who have been defrauded by unscrupulous lenders are going to Sol. Gen. Paul Webb and giving details which should result in convictions.

It is our hope, in this connection, that no American citizen will be intimidated into not reporting any violation of which he may be aware of the State's one and one-half percent per month maximum interest law. The Solicitor's office is in a position to offer assurance that such revelations will be held in complete confidence if desired.

Having been so successfully begun, there is no reason why the campaign should not be carried on until every loan shark in the metropolitan Atlanta area has been driven out of business.

Once that is accomplished, we hope the responsible authorities will provide whatever continuing vigilance is necessary to keep them from becoming re-established, it being extremely illogical that the Solicitor's office should be forced to resort to perennial campaigns to clean up a recurring situation which should never be allowed to exist in the first place.

THE PULSE OF THE PUBLIC

The Constitution welcomes letters on either side of any subject. They should not exceed 200 words and must be signed, although names will be withheld on request. We regret none can be returned.

Do Without

Editor Constitution: Is it the President's idea for American distillers and brewers to close down for sixty days while those in England and Europe continue to operate even if their people are hungry?

Personally, I am willing to do without my Scotch and English ale.

HENRY BROWN

Atlanta.

Pegler's Spade

Editor Constitution: I take the view, as one of your readers, that we as citizens of our country have a moral right to refuse the filth which Westbrook Pegler is constantly trying to force down our throats.

Franklin D. Roosevelt was elected president three times, showing the love and faith which a great majority of citizens had in him and the laws which he advocated.

Westbrook Pegler has again been using his spade in Roosevelt's grave and thinks he has found the cause of high prices.

Has he forgotten the last depression caused by the Republican party? Has he forgotten the time when Roosevelt first ran for office? Millions of men who were out of work and literally starving begged him upon their knees, "For God's sake, do something" to bring those good times here which were supposed to be just around the corner. No man ever lived who could satisfy every soul. Washington failed, Lincoln was cussed, and even Christ himself could not satisfy every one. Only an angel from Heaven could do what Westbrook Pegler expected our late president to do.

He should remember that a great majority of our citizens still believe in the doctrines which our late president stood for and his name will be revered long after Pegler and his spade are things of the past.

DR. LOUIS SINGER

Miami

Register Weapons?

Editor Constitution: I wish to protest your carrying the thoughtless editorial from the Elberton Star advocating the registering of owners of guns and pistols. Many of your readers take editorials as facts instead of merely one man's opinion. I am sure the opinion of millions of farmers, people living in isolated sections as well as sportsmen, differs greatly from that of the editor of the Star.

Does the editor believe that all criminals secure firearms from legitimate sources? Does he believe that criminals would register the guns in their possession? Does he know that an important source of arms for criminals is the U. S. Armories? Should these be removed or destroyed? Does the editor advocate removal of firearms from places of business? (An Atlanta man recently shot and killed one of two men attempting to rob his place of business.) Does he know that a schoolboy constructed a serviceable machine gun in a simple workshop? (Couldn't a criminal do the same?) Are there no "gun totin' thugs" in New York? New York has a very stringent law against firearms. Should we eliminate the automobile, as they are also used by criminals in committing crimes?

Even if criminals had no guns they could still kill and rob. There are no ways to eliminate clubs and rocks.

As you see, this is a touchy subject with me. I resent any interference with my sporting permits just as many others would if it touched them. Would baseball bats be licensed? They could be wicked weapons.

CARL M. WILSON.

Marietta.

Reply to Tech

Editor Constitution: Please print our following words of consolation for the "Disgusted Tech Student:"

Brrrrrrrt!

JOHN W. PATE,
D. ROY HORNE,
ROY G. TIDWELL,
G. J. BELL.
University of Georgia Students,
Athens.

Freedom Train

Editor Constitution: The touring of the Freedom Train throughout the United States will make us more conscious of the debt we all owe to the great men who founded this Republic; and perhaps engender in us a keener appreciation of those who have struggled to sustain and perpetuate the principles upon which our freedom rests.

In this connection, I suggest that the time the train is in each city and town be made the occasion for re-dedicating ourselves to the maintenance of the United States Constitution and its amendments.

As evidence of our faith and loyalty, let means be provided for every citizen who views the Freedom Train exhibits, to voluntarily swear "I am not a Communist." As there will be many loyal citizens who will be unable to come to the train, I suggest that in convenient places, such as post offices, banks, hotels and department stores, notaries be stationed, before which loyal citizens could voluntarily swear "I am not a Communist."

I feel sure the Federal, State and City Governments and the heads of institutions and establishments would favor this suggestion and would make available the necessary facilities and personnel. And the newspapers, I have no doubt, would give the desired publicity to make "Loyalty Days" popular.

LEWIS AYER SMITH.

Atlanta.

RALPH McGILL

Truth Can Do Its Own Work

Truth does its own work . . . if truth can make itself known.

That is why I long have been working and arguing that this country was failing in duty to itself by not going fully into a foreign information program which would let the truth about us and our actions be known to the world.

I had seen, during the war, our information centers crowded with people in foreign countries eager to see educational movies; thirsting to read our books, magazines and any newspapers they could find . . . all wanting to know about the United States.

I sat one whole afternoon in Istanbul, Turkey, in an information office and with the aid of a Turkish woman who spoke English, assisted Turkish children with themes on the general subject of the United States.

I saw, what every person who has been in France or Britain could see, that the fact those countries received news regularly from the United States, did not contribute to any balanced picture of this country for a very good and obvious reason—namely, that the editors who received it could use only a little of it and selected that which would best contribute to the sale of their newspapers. They selected Hollywood news, divorces, crimes, race riots, lynchings and so on.

Blindness Yet, to the amazement of many Americans, there actually were newspaper and news agency men who seriously argued that such news did paint a true picture of this country. Even more amazing, they tried to find some threat to freedom of press when the news that was proposed to be sent to the world would be news they themselves had collected.

It was this distressing and provincial outlook which prevailed in the Senate to prevent a muchly watered down bill, urged by Sec. Marshall, from passing.

All that was proposed was that this country tell what the Marshall Plan meant—that it say what we had in mind with the letting of the Greek loan; that we are not seeking any territory; that we do not wish in the slightest to use our aid to Europe to get control of the governments, that we are interested in peace, that our record shows we have always been slow to war and have gone in only as a last resort when the safety of our own people and the liberty of peoples everywhere were in danger.

Name-Calling Now, with the Comintern (a short word for Communist International) formed and with the Moscow propagandists hourly and daily telling the world that we are warmongers; that we seek imperialistic expansion; that we wish to grab and dominate the world; that we are a greedy, ruthless, warlike people, we are face to face with the fact that we can answer back only in a feeble whisper.

You would think that a nation willing to spend billions on the chances for peace, would spend a few millions on telling what it is doing in an effort to establish a peaceful world.

But with all the phoney voices shouting about a threat to a free press, we didn't get it.

But now, I think, the Soviets have played into our hands.

The Comintern will make it clear, as it was clear all along to anyone wishing to see.

Value Georgia's veteran Congressman, Eugene Cox, has come back from Europe.

He saw the effect of Russian propaganda.

He puts it this way:

"We spend more than $100,000,000 on a battleship. No battleship could produce as much help for this country as an information program, well-directed, which would pound home the truth—not name calling—to the rest of the world, and especially Europe and the Middle East."

It is a further significant fact that none of the opponents of the measure have been to Europe without changing their minds. Those who are unchanged have stayed at home and, presumably, stopped their ears and refused to let their minds accept visual evidence.

Truth does its own work. We don't want to call names. Or to cry, "You're another!" That isn't the answer. Truth is.

If we will let the world hear the facts about us, if we will let them read at least representative newspapers, books and magazines, if we will keep the radio news going to those countries which refuse to admit our educational films and printed matter—we can stop the Soviet advance.

Who builds the tractors of the world?

And what have they to do with propaganda?

Who is seeing foreign-made tractors?

Tomorrow I want to do a chapter on that.

RALPH T. JONES

Every British Child May Climb to Top

The idea that the Horatio Alger tradition is exclusively, even predominantly, an American heritage is one of those falsities which needs correcting. The belief that only in America is the "rags-to-riches" saga common leads to misconceptions about the ways of life in other countries. And such misconceptions are among the factors which create international misunderstandings.

The opportunity for a successful career for the boy born in poverty, with no trace whatsoever of the silver spoon in his mouth, is at least as good in Britain today, for instance, as it is anywhere in the world.

There are numerous living examples in British life today.

For instance: Sir Frederick Burrows, who rose to be Governor of Bengal, began as a railroad porter. Lord Nuffield, one of Britain's greatest automobile manufacturers, started by running a small bicycle shop. Lord Hyndley, Chairman of the National Coal Board, is the son of a poor clergyman and his first job was as a clerk in a coal mining area. Charles Dukes was once a common laborer, but became Chairman of the Trades Union Congress and received a peerage.

In the Cabinet Among members of the Cabinet, Harold Wilson, President of the Board of Trade, won his education through the public schools and by scholarships. Ernest Bevin started as a farm boy. Mr. Morrison, son of a policeman, was first an errand boy, then a shop clerk. Lord Inman, now Lord Privy Seal, began as a newsboy and bottle washer. And there are others.

The boy in Britain gets a good start through special rations for expectant mothers and young children. Proper nourishment for school children is assured through free milk and the school meals service. All children receive free medical care before and during school years. After they leave school the proposed National Health Service will continue this.

No youth in Britain today need lack the finest education his talents and capacity permit because of financial difficulty. Nor need any "work their way through" college and thus impair their studying ability.

There are innumerable scholarships and, if these do not suffice, the Government itself will give financial aid to cover both tuition and maintenance.

Vocational education is provided through free technical schools and evening classes. Also through Summer schools at the universities and extra-mural organizations.

Providing Jobs And, when the education is completed, the Government again helps the individual to find the job for which he, or she, is best fitted, through the successfully operated Employment Exchanges and "Appointments Office Service" operated by the Ministry of Labor. These two agencies cover all types of employment and position, both in manual work and professional.

Their objective is to provide everyone who is willing to work with a job and to see that the applicant is placed in the type of work for which he is best suited and which will bring to him the best opportunity for advancement.

Referring again to the schools, both grade school and high school are absolutely free to all children. Also, all equipment, all textbooks, are furnished without cost. And, as said, there is ample scholarship and Government aid in higher education so that purely financial obstacles to a university career have been entirely removed.

The British boast, rightfully, that opportunity is there for all, regardless of economic circumstance of the individual.

It is, we must agree, something worthy of pride.

Home Is the Hunter

BILLY ROSE

An Open Letter to Joe

Mr. Joe Stalin,
Kremlin,
Moscow,
Dear Uncle Joe:

A couple of weeks back, Comrade Boris Gorbatov wrote a piece for a Moscow gazette in which he compared President Truman with Hitler. To prop up his arguments, he quoted several Americans, including the distinguished expert on sawdust and sauerbrauten, B. Rose.

Smack dab in the middle of his blast, Boris quoted me as saying, "If we are going to have a comedian in the White House—let's have a good one."

I jumped when I read this. I knew that somewhere our wires had gotten crossed. I remembered your sealed instructions handed me by Operative K-9—"Work quietly. Not even paid-up members must know we entrusted you with the territory between 53rd and 55th Streets." By publicly hooking me up with the Kremlin, Comrade Gorbatov was jeopardizing all the work I had done to ingratiate myself with the Tories. "Someone is going to get his knuckles wrapped for this," I told myself.

BUT BEFORE writing you, I thought I'd better take a look at the column from which Boris had quoted. I found it next to an old Crackerjack box in the bottom drawer of a secret file. It was an open letter to Carroll Reece, the Republican National Committee Chairman, and it had been released Oct 18, 194-six. In it, I suggested the GOP could win the next election by nominating W. C. Fields for President. (The great man was still alive at the time.) I pointed out that our favorite clown was uniquely equipped for the White House, and I wound up with the crack Comrade Boris latched on to. Actually it wasn't much of a joke. Both the Wall Street Journal and the Daily Worker had beaten me to it.

Shortly after the New York papers reprinted Gorobatov's article, I was invited to (a) throw out the first adjective at the opening of a new soap box in Union Square, (b) become recording secretary of the Beekman Place cell, and (c) finance a play in which little Tronya is saved from a fate worse than death by the Five-Year Plan.

I think you ought to get Gorbatov into the basement of the Liubianka and give him a good talking to. Boris should be warned against exposing the stomach on which Molotov has stamped "Top Secret." In addition, it might be well to point out to him that the technique he used in the anti-Truman piece is pretty corny. This business of quoting a line out of context isn't fooling the American moujik any longer. When a show gets a bum set of notices, you can no longer bamboozle theatergoers by quoting isolated phrases and adjectives from the reviews. The capitalist newspapers refuse to run such ads. Moreover, the courts have decided that lifting a line to distort its meaning is in the same class with peddling uranium-plated bricks.

NOW THAT we have announced the re-establishment (sic) of the Comintern, I think your publicity boys had better watch their releases. I sense a growing allergy around here to anything pink. Eleanor recently replaced her pink note paper with baby blue. A reactionary corporation is running ads warning people against pink toothbrush. Recently a cunning outfit put out a new brand of salmon—white meat. It gathered dust on the grocers' shelves until every can was relabeled, "This salmon is guaranteed not to turn pink."

Yours for the revolution,

BILLY ROSE.

JACK TARVER

The Customer Is Always Right

Two New York gunmen paused in the midst of a recent stickup to squeeze orange juice for their victims' squawling baby.

The mother could get along without her jewels, they probably reasoned, but the kid had to have its vitamin C.

The accommodating second-story men even removed the seeds from the juice before presenting it to the baby. Police are searching for a family-type criminal.

Whatever the trend on the international scene, on the local level at any rate we seem to be getting a more considerate variety of thug.

They still ask for your money or your life, but it sounds better when they add: "Pretty please."

Yessir, courtesy is the keynote of modern crime. Even the toughest hoodlum these days removes his hat before beating up old ladies.

Chivalry isn't dead. It's just on the lam.

JOSEPH ALSOP

The Steel Industry Answers

WASHINGTON—The bitter debate which has been intermittently in progress between the managers of steel industry and their Government and labor critics will no doubt soon come to a boil again. The Council of Economic Advisers is expected to submit a report to the President which will be highly critical of "unimaginative" steel management. The battle will reach its height during the next session of Congress. Since it will rage loud and long, it is worth trying to understand what it is all about.

The views of the steel industry's critics, of whom the chief sparkplug is a Government economist, Dr. Louis Bean, have already been reported here, together with a conversation between the Council of Economic Advisers and Mr. E. M. Voorhees, Chairman of the Finance Committee of United States Steel. In brief, the economists argue that the steel managers are content to limit expansion, to take high profits out of high prices now, as a sort of hoarding against a future depression. It is argued further that in failing to expand their industry in keeping with the prodigious postwar expansion of the American economy as a whole, the steel managers have made a future depression almost inevitable.

THAT IS ONE side of the coin. The other side of the coin, as argued with conviction by Mr. Voorhees and his associates, might fill a fair-sized book. But here is an attempt briefly to summarize their main points:

1. **"The steel industry has no power to create depression or prosperity." That depends on the ultimate consumer — the man who buys a car or his wife who buys a washing machine. They, not the steel managers, decide how much steel is produced. "Would the 1929 crash have been avoided if steel had greatly expanded?" Moreover, Voorhees and his associates argue cogently that Dr. Bean's neat charts of the relationship between employment and steel capacity are demonstrably phony, based on a logarthmic trick which would horrify any competent statistician.**

2. None of the Government economists, say the steelmen, has troubled to consider the real meaning of the vast expansion of steel capacity which they demand. Even if it were miraculously possible to increase steel capacity now by as much as 10 percent—which it is not—the effect would be disastrously inflationary. The already hard-pressed construction industry would be drained, and steel prices themselves would be forced up, since it takes steel to make steel. Moreover, the industry is already expanding at top speed consistent with any reasonable economic theory. And the fact that the billion-dollar expansion program is already six months behind schedule illustrates the kind of difficulties which the Government economists so lightly brush aside.

3. **The industry is not "hoarding." "The steel industry in general," says Mr. Voorhees, "is spending more money for replacement and expansion of productive facilities than it has provided currently for wear and exhaustion of present facilities plus all the income it has after paying the usual dividends to its owners."**

4. By any fair test, the steelmen say, steel prices are low. It can be demonstrated statistically that they are far lower than prices in any other important segment of the economy by comparison with prewar. Moreover, Mr. Voorhees gives a version of his statements on steel prices before the Council of Economic Advisers which differs from the version previously reported here. He was reported to have said that the steel industry could have absorbed last Spring's wage rises "as long as the industry continued to operate at 90 percent of production." According to his records, he was first asked whether the industry could absorb the increased costs if it were to operate at 80 percent of capacity. He replied, "no." Asked about 90 percent, he answered that "that was a different matter, and he could not be so sure about it."

These, then, in too small a nutshell, are the views of a representative spokesman of the steel industry. One who has heard both sides of the debate, which will no doubt grow increasingly heated, is left with two impressions. First, the economists, absorbed in their charts and their statistics, are undoubtedly inclined to overlook the pressing practical problems which confront the steel managers. And second, the steel managers, absorbed in their immediate business problems, are also inclined to understimate the real political meaning to this country of another period of mass unemployment. Surely in strict self-interest, if for no other reason, it must be the over-riding objective of industrial management, as well as of the government, to do whatever can be done to avoid a repetition of the thirties.

OLLIE REEVES

Just a Rhyme a Day

"Vishinsky again blasts American statesmen, postponing the settlement of important issues."
—News item.

We must admit we do not know why all of these orations
Continue in a ceaseless flow from those United Nations—
While we are hoping for the best and patient in our waiting
Some local lad or foreign guest is busily debating.

It seems each foreign diplomat who comes across our border
Is well prepared to go to bat with "Roberts' Rule of Order,"
To get the floor and make a speech that's filled with strife and hating
Until the weary listeners reach the point that's nauseating.

Someone thinks of a peaceful plan and rises to propose it,
But argue it as best he can, friend Molotov vetoes it,
His arguments are pretty strong, yet he's not a superhuman,
He's merely been with us so long he thinks he's Harry Truman.

If someone suggests adjournment of this meet we have a notion
There wouldn't be much trouble getting seconds to the motion.

PAUL GALLICO

Uncle Sam Encourages Informers

You will probably be as surprised as I was to learn the important part played by the ordinary, common, or garden variety of snitch in the operation of one of the branches of our Government, namely, the collection of U. S. Customs at the port of entry. Under the Tariff Act, the Government pays 25 percent of moneys collected in duties, fines and penalties to informers who peach on returning U. S. travelers who think they can outsmart their Uncle Samuel by smuggling a chunk of square-cut ice through the lines in their overcoat pockets.

Probably you were already aware of this morsel of bad news, but what I'll bet you didn't know is that there exists an outfit in New York which advertises in the foreign press for stool pigeons, promising them the full reward without deductions plus complete protection for turning in larcenous-minded travelers.

IT IS CALLED the "Protective Bureau, Jewelers Vigilance Committee" with offfices located at 17 West 45th Street, New York, and in the Paris edition of the Herald Tribune it advertises as follows:

"HEAVY PENALTIES Await Jewel Smugglers—Smuggling jewelry, diamonds, pearls, precious stones, watches, etc., into the United States is dangerous. Rewards for information are large. Penalties are heavy. Under the prevailing Tariff Act, 25 percent of the net amount recovered by the U. S. Government, but not over $50,000 in any case may be paid to any person who furnishes original information which leads to the recovery of any duty withheld, or any fine, penalty or forfeiture incurred.

"FULL REWARD—information relating to the smuggling of jewelry may be sent by letter, cable or wireless to this office. The full reward without any deduction, will be paid the person furnishing the information. His name will not be divulged to anyone. All information will be filed in the name of this organization."

WELL, we will not go into the moral problems propounded here. In my younger days at school I was taught that a snitch was a low and despicable fellow, looked down upon by one and all including the teachers.

But in view of this paid advertisement tipping off potential informers to the glad news of squeal money to be had and egging them on to toot that whistle (all in the interest of American business, since American jewelers lose a job every time someone lugs in a tiara or emerald choker from the Rue de la Paix or a peck of tickers from Switzerland), I can tell you how the thing works and that a citizen is just a plain sap, not to mention sucker, if he tries to waft anything worth more than a dollar and a half past the bugles of the boys in blue on Pier 90, where the big queens land.

Let us say that Big Joe Glutz, the retired chestnut vendor, and his Missus are in Paris. The Missus becomes blinded by about 25 grand worth of glaced carbon on a string and persuades Joseph to cough. Glutz will leave that amount of cash with some frog jeweler making about 1,000 percent profit, but paying the duty on it to protect the home industry gripes this soul of honor, so he tells the Old Lady, "Just keep your yap buttoned and let me handle this. They don't frisk you on the pier. I'll just slip it in my hip pocket and nobody will be any the wiser."

OH, NO? There is only Armand, Pierre, Jean, Mimi, and Albert, salesmen, cashier, auditor, wrapper, buyer, etc., plus sundry others on the staff of the jewelry house that sold Glutz the bauble. One or all will have read the tempting message from the Jewelers' Vigilance Committee. It's worth an airmail stamp, isn't it?

So the Guardian on the Pier asks Mr. Glutz if he has anything to declare. "Who? Me?" says Joe innocently. "Just a couple of bottles of smell water and some shirts I bought myself."

And the customs guy is just loaded for him. "Okay, brother. Now we'll have a look at that diamond necklace you bought on Aug. 18 at 3 o'clock in the afternoon at the Whatsis Shop in the Rue Poopsy-Doopsy, for 25 grand, with the pearl and platinum clasp. Give!"

If Joe had been honest and declared, the snitch would have been out the price of a stamp. This way, he, she, or they collect a packet because by the time our Uncle S. has finished slapping duties, fines, penalties and assessments Brother Joseph is right back where he started from financially.

It's a cute world, what?

A
LOAN
BARGAIN
$70.00 CASH
Costs You Only $5.25 a Month
MASTER
LOAN SERVICE
212 Healey Bldg. WA. 2377
Smaller Payments for
Loans for down payment on home, education, business, hospital, dentist, doctor, medical, funeral bills, general purpose

Advertisement

From where I sit ... by Joe Marsh

"Not Responsible For Wife's Debts"

A young man came rushing into the *Clarion* office the other day and wanted me to print an ad—"right quick"—saying he won't be responsible for his wife's debts from now on, as he's leaving her for good immediately.

I allowed as how the forms were all closed up, and it was too late to take his ad. He says: "All right, Monday then"—and we agreed on Monday.

Of course, the forms weren't closed. But I had kind of an inkling of what might happen. Then Sunday he phones me, and says, kind of sheepishly: "You can forget that ad. Me and the missus have everything all patched up. And we're having a friendly glass of beer, right now."

From where I sit, if you give folks time enough to think things over, those hasty quarrels that come so often from misunderstanding will give way to tolerance and common sense.

Joe Marsh

Copyright, 1947, United States Brewers Foundation

HAROLD L. ICKES

Jerry-Built Commission

Mr. Herbert Hoover was President of the United States from 1929 to 1933. The executive agencies during that period were a congeries of overlapping bureaus and agencies. They spent money extravagantly, they fought an internecine war among themselves for more power and for more money. And what did Mr. Hoover, as President, do about it? He made only a few motions, although there was a statute on the books giving him power to exchange and consolidate agencies. This law expired by its own terms shortly after President Roosevelt was inaugurated in 1933. But it might have been possible for him to have done some of the reorganization that should have been done and which was not done.

Because Mr. Hoover either did not know how to reorganize the Government when he was President, or was unable to do so, he is now hailed as an expert in administration. He has been named Chairman of a heterogeneous commission to present a plan for the more efficient and economical functioning of the executive department. He has been given another opportunity to guess the wrong answer. And if, on the doctrine of averages, he should guess right this time, it may be taken for granted that the Congress, following its customary pattern, will refuse to put the plan into effect. The real trouble is that Congress thrives on bad administration. There are more favors and jobs if the machine operates inefficiently and wastefully. It would not long so operate if the Congress wished otherwise.

Going back to the days of Theodore Roosevelt, there have been numerous plans to make the executive machine run better. Succeeding Presidents have been just as conscious as was Theodore Roosevelt, that the executive branch was a four-cylinder motor jerkily sputtering its way along on two cylinders. One of the first things that Franklin D. Roosevelt did was to set up another commission to evolve a plan to which an indifferent and wasteful Congress might be willing to give effect. Moreover, Franklin D. Roosevelt's commission was not such a hodgepodge as has now been set up under former President Hoover. It consisted of three experts. The Chairman was Louis Brownlow, and the other members were Prof. Charles E. Merriam, Chairman of the Department of Political Science of the University of Chicago, and Dr. Luther H. Gulick, a man who had done such an outstanding job in government reorganization in New York.

IF MR. HOOVER were really trying to do a good job, he would recommend that a firm of experts in administration and management be employed. This firm would have no political connections. It would be charged with the duty of studying the various reports of prior commissions that lie mouldering in a somewhat extensive graveyard. After studying these reports, while at the same time making a cold-blooded appraisement of the executive branch of the Government, it would be asked to make a report which really would make it possible to run the Government more efficiently and more economically. But, neither the Hoover Commission nor the Congress can be expected to take such a simple action.

Since we have a political commission, we may expect a political result. Mr. Hoover has been in politics for many years. He knows now that he cannot hope again to be our chief of state, but it is natural that he should look for public acclaim and this means newspaper headlines and editorials as well as vocal praise by the right people. That he realizes that this new job is a political one is proved by the fact that his first act was to appoint Larry Rickey as his Special Assistant.

Mr. Rickey knows nothing about administrative efficiency. After all it is nothing that can be bought in a can in a "self-service" grocery store. Mr. Rickey once served as secretary to Mr. Hoover in the White House Since the rout at Waterloo in 1932, Mr. Rickey has continued to serve Mr. Hoover as his political scout and liaison man. Moreover, the flavoring of the Commission is distinctly political. It is balanced between the two major parties and, as is usual with political commission, there is an attempt to offset business with labor and the farmer with the capitalist, while providing representation for women and racial and religious groups.

NO ONE knows better than I how greatly needed is a nonpolitical reorganization of the Federal Government, but what Theodore Roosevelt, President Taft, Woodrow Wilson and Franklin D. Roosevelt failed to do cannot be accomplished by Mr. Herbert Hoover who, for four years, was content, as President, to muddle through the morass that then as now constitutes the executive branch of the Government. Even if his jerry-built commission should present a worth-while plan, the Congress would hamstring it.

GRIN AND BEAR IT — By Litchy

"He's like one of the family, Lem—hate to sell him, but the wife wants a new mink coat . . ."

WESTBROOK PEGLER

How It Was Done in Olden Days

NEW YORK—Larry MacPhail served 17 years in the baseball industry and, from first to last, was known to the laity as a picturesque, even turbulent, fellow. There is a form of noblesse oblige on the sport side of our honorable profession which forbids us to spell out the reasons why such a one socked another. But, after years and years, that shrewd, salty fellow, the man on the street, begins to wink and smirk and the secret is all over town.

So now the mystery of MacPhail is revealed and we find that our picturesque, outspoken, uproarious fellow is just another copy of the same nosy nuisance who is tolerated by the owner, the help and the clients at the corner saloon until, finally, he throws an ashtray through the back-bar mirror and the old man takes him by the slack of the pants and heaves him out for good.

NOW THE World Series is both an athletic, or sporting, and a social feast on our calendar. The athletic, or sporting, phase is public; the social phase is confidential. During the long rebellion against the foul amendment, the Volstead Act nowhere was mocked with more ardor and determination than in the corridors and cells of the retired and discarded players, managers and scouts of the World Series journalists, except by the statesmen at the National Political Conventions holden one year in four.

THE METHOD of the World Series hospitality varies. In New York in three old autumns of golden memory when the Giants and the Yankees were playing at the Polo Grounds, the main festivities were discoursed in large rooms at the Commodore. Auxiliary brawls were held at the old Waldorf and the Martinique on Broadway. The arena at the Commodore was more or less exclusively for the working press, who numbered about 400 inkstained wretches from sport rooms from here to San Diego, Tommy Laird used to come unfailingly from San Francisco, Fred Digby from New Orleans and welcome and pleasant strangers from Havana, Caracas and Honolulu, which, roughly, was an Oriental place in the Philippine Islands, near Hong Kong.

These were the early years of prohibition and yet some genie had spanked his palms together and dozens, maybe hundreds, of cases of soothing bourbon, Scotch and gin happened to occur. There was a pathetic feeling in those times that every bottle of potable stimulant probably would be the last that ever could be had in the United States. The result was an ignominious hoggishness. Decent men and women often overloaded in a sad effort to emulate the squirrel who tucks the acorns in his jowls.

ADMISSION to the falling-down, or rejoicing, rooms provided for the press and provisioned by some nameless benefactor was by card and badge, the same which were required for the press-coops at the Polo Grounds, but many of us were caught between our manners and our humanity, so a guest, having passed inspection at the gate, would borrow one, or several, cards and badges from colleagues already within, and go into the highways and byways collecting friends forlorn in hunger and thirst and lend them wherewith to crash the gate.

On the off chance that they were parties to this enormous hospitality, I salute the memory of Capt. Til Huston and Col. Jake Ruppert, then the owners of the Yankees, and John McGraw and Charley Stoneham, of the Giants, all of them erst.

Captain Huston had special and separate social premises in the Martinique, the Giants, as such, had a social room in the Waldorf, and McGraw had a suite which was especially special. The Giants were a political ball club, involved with Tammany, and McGraw, who was a holdover from the really rowdy days when ball clubs were excluded from respectable hotels, had a special set of friends. He was a man of MacPhail's temperament and chemistry. He had dark, whispering suspicions in his soul which were stirred by the creature that lives in the bottle and he might abruptly assault old friends. The knowledge that he might whip a right to the chin as the continuation of an affectionate handshake added something to the experience of his greeting. In his quiet moments he was mannerly and I have heard often that he scattered his earnings among bums and never took a chit or kept a book. There have been such men in sport and politics, but we hear of few nowadays. The income tax, no doubt, throttling the well-springs of the greatest of the graces.

MR. McGRAW's privacy was better kept than MacPhail's, for he gave many robust parties yet the public heard nothing of contusions and abrasions until one night when John, the fool, put himself in a company of actors at the Lambs. He had been warned of a breed of prinking males who paint their lips, bead their eyes and toss their lacy cuffs in recitations but he wouldn't heed, and so on a night in September, 1920, he fell in with a table from the world of make-believe and the next thing anyone knew, an actor named William Boyd was unconscious in the emergency room and internes were mining the poor fellow's scalp for bottle-glass, McGraw was expelled from the Lambs, but a few days later two old friends, John Slavin and Wilton Lackaye, actors both, went to his apartment to soothe away all hurt with generous forgiveness.

Mr. Slavin left the peace conference with his skull broken and Mr. Lackaye picked himself up to discover that McGraw had fractured his walking stick and his ankle, too.

There was litigation between McGraw, Stoneham and Magistrate Francis X. McQuade, a third partner in the Giants, which disclosed violence far more exciting than the shrill dispute among MacPhail, Dan Topping and Del Webb of the Yankees of this day. The directors of the Giants opened their meetings with Gobboons at point blank and closed them rolling down the stairs like brawling beetles behind a barn.

It is a melancholy thing, I tell you, to read that MacPhail staggered over a table in one of the World Series autopsy rooms to act unseemly in the presence of some journalists "and their wives."

"Their what?" I asked myself and read again. Yes, it said "their wives."

So it has come to this.

IT HAD not come to this the year that William Slavens McNutt, known thereafter as the caved-in man, had his incident with a scrawny party named Knott, of the New York Times. Mr. McNutt announced in the rejoicing room that he would sing.

"When you say that, smile," said Mr. Knott, with a sneer.

Mr. McNutt roared and then suddenly lay still. Mr. Knott was never seen again at that World Series, and the legend grew that he had left town believing he had killed Bill McNutt.

Mr. Knott explained later that this was incorrect.

"I was afraid," he said, "that Bill McNutt would kill me."

Mr. McNutt, on his part, related that there was a gap in his recollection.

"I said I would sing and the next thing I knew I was puzzled to see so, many shoes walking around way up there. Then with the keen brain of the trained observer, I saw it all. They weren't way up there. I was way down there."

YELLOW CABS ARE READY AND WAITING

Except during rainstorms and the peak rush hours, Yellow Cabs are sitting on stands all over the city, waiting for you to ride 'em, these days.

YELLOW CABS ★ WA 0200

An Atlanta utility since 1884

ROBERT QUILLEN

Creatures Of Habit

The man who knows most about the behavior of apes said in his book that man is born without instincts, but develops them throughout his life.

If that is true, an instinctive act is one done without thinking. The body is directed by the subconscious mind and attends to some familiar business without help from the conscious mind and without its knowledge.

The most familiar example is that of dressing in the morning. Most people dress hurriedly while thinking of other matters. A man troubled by some business problem may dress, shave, eat breakfast and start his car without once thinking of what he is doing.

He is like a man in a trance, or one who is hypnotized. He has done the same things in the same way so many times that each movement has become a mechanical habit, requiring no more thought than the act of breathing. He is guided by self-made instincts.

BIRDS come from the shell endowed with the ability to construct a nest—to weave it or sew it and plaster it. One South American bird hangs her nest from a slender limb that is strong enough to support her young until they are full grown, but not strong enough to support any one of her common enemies.

Instinctive knowledge and skill are necessary to the survival of creatures that cannot think as man does, and the ability to develop instincts may be helpful to man. But as he grows older, and his instinctive abilities increase in number, he is likely to find himself in a rut, guided chiefly by habit, and seldom conscious of what he is doing.

We say he is absent-minded, and make countless jokes about him. There was the college professor who prepared for bed: raised the window; turned back the bed covers; then spit in bed and jumped out the window.

BUT THE subconscious mind doesn't make such mistakes. It learns the routine of any often-repeated action and thereafter directs it without error, so long as the conscious mind doesn't interfere. In other words, you may make a mistake if you stop to think, but habit follows established routine. That is what keeps well-trained soldiers steady under fire.

Being absent-minded is not funny, and may easily become tragic. The conscious mind, if too little used, may become absent permanently.

The only safeguard is to keep out of a rut by doing new things or old things in new ways.

SENATOR SOAPER

CONGRESS is like a wife. It's a relief when it leaves town, yet a time comes when it must be recalled to avert disaster.

LIKE the "Smoking Forbidden" sign in the old story, Gen. Ike says no but not positively.

JUNIOR having bathed himself after the first corner-lot football workout of the year, it becomes necessary to give the soap a good scrubbing.

CHANNING COPE

New Grazing Combinations

We are still talking about Winter grazing and how to achieve it, hoping to make out a case for the perennials. We started off talking about Kentucky 31 fescue grass as the perennial Winter grass of greatest possibilities and discovered that we must discuss the other Winter grasses and legumes in order to show the advantages of perennials.

Looking back on these previous columns, we note the absence of any mention of Italian rye grass. Let us hasten to say that the combination of rye grass and crimson clover makes a wonderful grazing crop through the Winter (if gotten in early and well fertilized) and is one of the best combinations. But both the clover and the rye grass are annuals and need to be replanted each year if they are to furnish the best Winter grazing. (And this is what we are after, Winter grazing.)

THIS BRINGS us to the possibilities of Winter grazing on Kudzu or serecea lespedeza lands, a new practice proven satisfactory by the S. C. S. Experiment Station at Watkinsville. Wild Winter peas and Oregon common vetch are broadcast on Kudzu and serecea fields in the late Summer. The Kudzu is grazed thoroughly or mowed late in October and this gives the vetch an opportunity to come on through. Later the wild Winter peas sprout and furnish the grazing early in the new year.

The same is true of the combination on serecea. The serecea is combined for seed or mowed for hay, late in the season, and the Winter crops come through as suggested above. Once these Winter crops are established, they volunteer each succeeding year. The trampling of the livestock does not injure the serecea or the Kudzu land, the residue is made use of, and the practice is a splendid one from many angles.

THERE IS no reason to believe that crimson clover or manganese clover will not achieve the same result if handled in the same fashion. But in the case of manganese clover, the bur must make contact with the ground if it is to grow. Some method must be employed by which the seed is pressed or scratched into the ground.

Crimson clover will germinate and grow in the Kudzu duff, but the Kudzu must be removed in October to give it a chance to come through. Probably the best way to handle the volunteer crop of crimson or manganese clover in the serecea field is to harrow the field lightly after the serecea has been combined for seed or has had th final hay crop of the year removed. The point is that the seed should contact the ground.

(Continued tomorrow)

BUGS BAER

The Supreme Court opened Monday and the boys are not speaking, five to four.

It goes back to Stangwell Jackson's beef on the SEC decision, five to two, he delivered a stinging denunciation, one to eight.

Fighting for the ashes of his fathers and the altars of his legal gods. Jackson said the Summer decision abets conscious lawlessness by legal agencies. I'll abet you six to three it doesn't.

Anyway, the gears of justice are clogged and the lads are loafing on all four corners of their square hat.

ARTHUR MURRAY
DANCE LESSONS
Actually
COST LESS

● At Arthur Murray's, it takes only a fraction of the usual time to learn to dance. Your expert teacher-partner will develop your talent into *lasting* ability. With the simple Arthur Murray Magic Step Method you can Waltz, Tango, Rumba, Samba, Fox Trot. Dance your way to popularity. Come today between 10 a. m. and 10 p. m. to your nearest Arthur Murray studio. Visitors are always welcome.

Veterans may enroll under the GI Bill.

ARTHUR MURRAY
Hotel Georgian Terrace, AT. 4421

EVERYBODY AGREES
You travel Best for Less

A few Sample Greyhound one-way Fares

JACKSONVILLE	$5.45
LEXINGTON	5.45
LOUISVILLE	6.45
CINCINNATI	6.60
BIRMINGHAM	2.45
MIAMI	9.30
CHATTANOOGA	2.05
NEW ORLEANS	7.50
COLUMBIA	3.45
CHARLOTTE	3.80
WINSTON-SALEM	5.15
MONTGOMERY	2.75
PENSACOLA	5.05

PLUS 15% FEDERAL TAX
10% REDUCTION ON ROUND TRIPS

By GREYHOUND

It's the one mode of travel the whole family very much approves—for business or for pleasure . . . and no wonder. Big, luxurious buses for comfort. Frequent schedules and close-in mid-town terminals for convenience. Travel over America's scenic highways for extra pleasure. And lowest fares for real economy. That's travel at its best—isn't it . . . and that's GREYHOUND!

Charter a Bus
Keep your crowd together in a big, luxurious Greyhound Chartered bus. Maximum pleasure at minimum cost. Ask your nearest Greyhound Agent for full information.

GREYHOUND BUS DEPOT
81 Cain St., N. W.
WA. 6200

GREYHOUND

BUILDING MATERIALS •
FOR IMMEDIATE DELIVERY
YELLOW PINE
KILN-DRIED
FLOORING
WATCH THIS AD
For Action Call CYpress 4747
CAMPBELL COAL CO.
238 MARIETTA ST., N. W. ATLANTA, GA.

JOHNNY BRADBERRY

No Doubt Rhodemyre Ranks High as Center

Editor's Note: Here is the third of a series of Monday columns on unsung heroes of major Southern football games of the past weekend, as seen through the eyes of Constitution sports writers:

KENTUCKY-GEORGIA: Back in 1941, a husky youngster from Ashland, Ky., reported to Coach Ab Kirwan, of Kentucky, and announced he was a center.

Ab was glad to see him and promptly placed him among the fourth-stringers. Rhodemyre didn't like the atmosphere but the war stymied his rise for several years. During the conflict he taught people how to fly airplanes. Since then he's taught them how to play center.

He came back last season and Mr. Bear Bryant promptly placed him among the first eleven. All year long Bryant said Rhodemyre was the best center in the Southeastern Conference.

Today there is no doubt about it.

This space usually is devoted to unsung heroes of Saturday's games, but because Kentucky played Georgia at night, Rhodemyre didn't get the praise coming to him. Hence this little bit for the paper.

On defense he was terrific. On offense, even better, if such a thing is possible. That's about as much as one can say about him.

He was an All-American center against Georgia. He's been an All-American center against a lot of folks. He'll continue to be.

Jay Rhodemyre is a great ball player. It's a pleasure to watch him play and to pen a few lines about him.

—JOHNNY BRADBERRY.

TECH-VMI—One of the biggest heroes of the Tech-VMI game here Saturday sat on the sidelines. He was Arthur (Slick) Morton, Kaydet coach, who is in his first year at the Virginia institution. Slick, who several years back was an outstanding halfback at Louisiana State and who later was assistant to Bernie Moore at that place, had himself a ball team geared to go and filled with the knowledge of what to do with a team which had them outmanned in every department.

Morton is now in his first year at VMI and is doing all right. His team already has completed a fairly successful season. His main desire was to bring the Kaydets to Atlanta undefeated and give them every psychological advantage to meet the Jackets in their best bib and tucker. He did just that, with his outfit downing Catawba and George Washington in their first two games of the season.

Slick had himself some ball players out on the field, too. One of the best was Capt. Malachi Mills, playing his fourth year with the Kaydets. Mills is a big 200-pound tackle. He was picked last year on the All-State team of Virginia and hails from New Orleans and is the only player in VMI history to captain two elevens during his career. He was Captain of the All-Freshman Varsity in 1944.

In his line work Saturday Mills was cool and steady. The Jackets tried to knock him from their path but when he dug in his cleats they found they had to run the other way. And often Mills was in there downing Jacket runners for losses.

—GEORGE TISINGER.

VANDY-OLE MISS: It's happened in football before, and it'll happen again, but one of the best stories of how a substitute spelled the star and almost wrested victory from defeat was written Saturday in the Vanderbilt-Ole Miss game.

Will Glover, a sophomore with not too much confidence in himself, was rushed into the Ole Miss line-up when Charley Conerly was shaken up a bit after throwing a pass. And Glover almost won the game for the Rebels.

A rangy 180-pounder, Glover is the fastest back on the Ole Miss squad. It was he who sparked a running attack that netted the Rebs their touchdown in the third quarter, and it was he who almost got away a few minutes later for what would have been the winning score.

Scouts and coaches alike agreed it was this last play that decided the game. It was third down and about seven for the Rebs and the ball was near midfield. Glover cut off right tackle, veered towards the sideline and was almost in the clear when one of his own blockers got in the way and cut him down, two yards short of first down.

Ole Miss had to kick and never again could muster a scoring drive.

Glover, according to Backfield Coach Johnny Cain, came into his own Saturday.

"We've been kind of nursing him along, with the idea of him taking Conerly's place next year," Johnny, the old Alabama All-American, declared. "The main thing we have had to do with him is build his confidence up. I think he'll be a better player from here out as a result of his work Saturday."

Because his team lost, Glover didn't get the credit due him in newspaper accounts of the battle. But he was the "unsung hero" of the top game in the Southeastern Conference last week.

—F. M. WILLIAMS.

AUBURN-FLORIDA: Pass-pitching Doug Belden and shifty-running Bobby Forbes, who is right up around the top of the

Continued on Page 9

Light Tech Backs Are Doing Fine

By GEORGE TISINGER

A fellow once said that Georgia Tech's Engineers would be hard to score on, but he said the big question would be whether the light backs could do any scoring for themselves.

The fellow was right about the first part of his observation. The Engineers are downright rough on folks who want to cross their goal line. And to date in these games, against Tennessee, Tulane and VMI, nobody has crossed it.

As for the second part of the observation — that's pretty well solved, too. For in their three games the Jackets have totalled 67 points. And those light backs have mixed up running and passing plays to Coach Bobby Dodd's liking.

The quarterbacking, once looked upon with some doubt since Frank Broyles went away, also appears over the hump. The Jims, Southard and Still, ably backed by Joe E. Brown, have mixed their plays with wisdom and nobody is arguing about them.

In the Tennessee game the Jackets marched 190 yards along the ground and 155 in the air. In the Tulane contest it was 191 yards on the ground and 132 in the air. Now in their most recent victory in which they came on late to give a dead game VMI a comfortable trouncing at the Flats Saturday the Jackets hung up a record of 259 net yards gained rushing and 184 yards passing. This figures out at 468 yards gained in 66 tries against VMI, and isn't bad.

In these games the Techs have gained 630 yards on the ground and 471 via the air.

A promising note was heard again Saturday in the three freshmen backfield stars made their appearances. Red Patton, halfback, tried once and netted 16 yards. Bobby North tried once and he netted eight, while Bob McCoy tried it twice, once with a pass and once on the ground, and he got six and five, respectively.

North also kicked two out of three extra points after touchdown to help the Jacket cause against the Keydets.

Of course the offensive ace was Fullback Frank Ziegler who had 27 tries on his record and to his credit he lost nothing, gaining a total of 132 yards, all along the highway.

No. 2 man in the ground gaining department was Halfback George Mathews who for long has been a sparkplug in the Tech backfield. His tries were 11, and he netted 64 yards, 36 passing and 28 on the ground. And it also was his good right arm that launched two touchdown sorties, both coming on that wide sweep and then the long heave while in mid-jump.

In fact, that pass play of Mathews' was just about all the fancy stuff displayed by Dodd as his boys fought it out with the Keydets in straight punch and go football. Scouts couldn't have learned too much about what to expect when Auburn and the rest of them come to town.

In looking back over the VMI-Tech game, one must never overlook the fine work done in the line by Capt. Bill Healey and Tackles Bob Davis and Ralph Slaten. There were others, too, like Pope, McKinney, Hook and company. They were the reasons that when it was all over Dodd wouldn't single out anyone in particular for praise. He just said that his line played a real ball game and they really did.

Italian Netters Win

ROME, Oct. 12—(AP)—Italy defeated Sweden four matches to one in a three-day tennis tournament that ended Sunday.

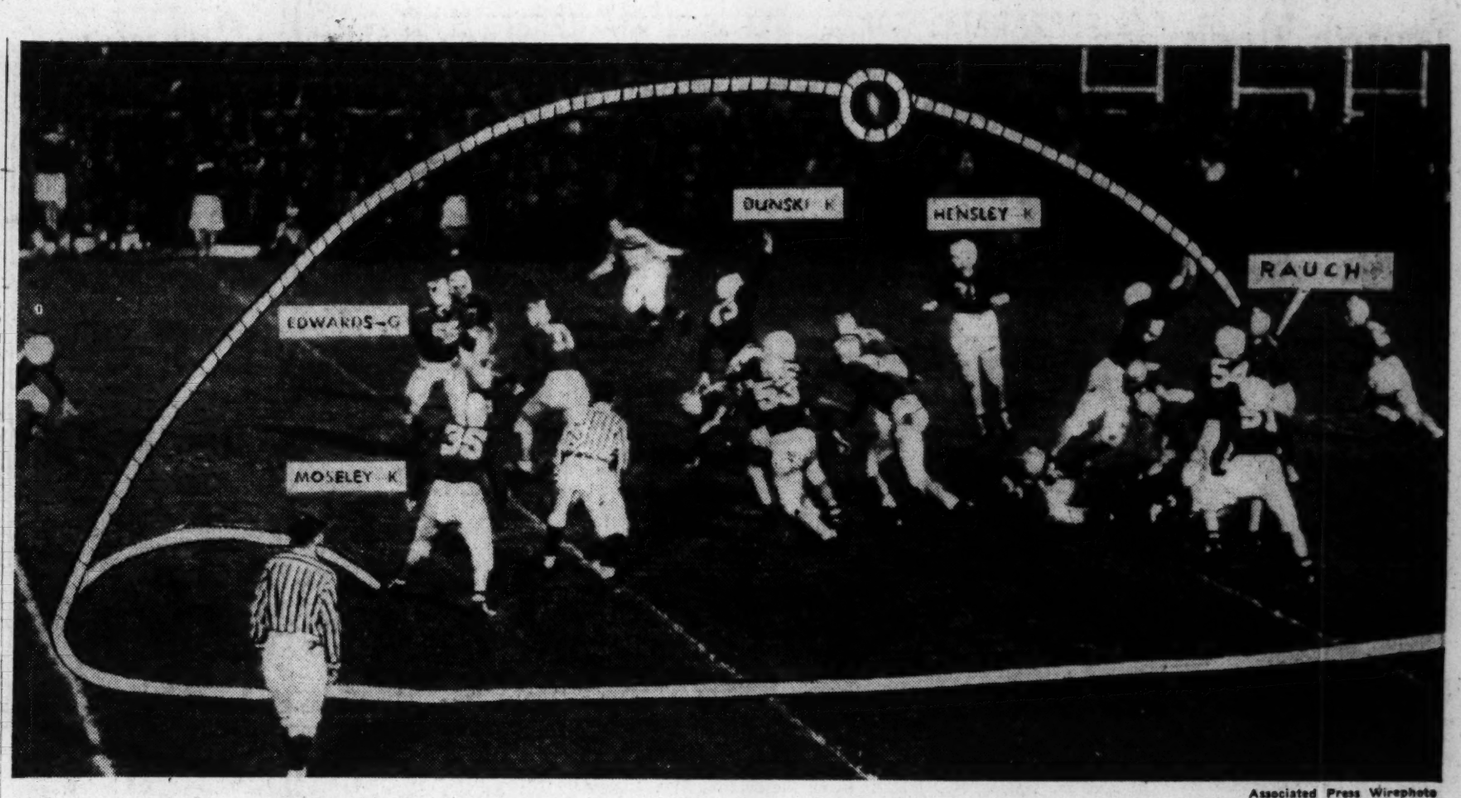

Associated Press Wirephoto

HOW THE 'CATS DID IT—Fullback Bill Mosley, of Kentucky, intercepts a pass by Georgia's Johnny Rauch in the second period at Lexington Saturday night. Mosley returned the ball to the Bulldogs' 15-yard line to aid in the Wildcats' 26-0 upset conquest.

MONDAY MORNING QUARTERBACK SAYS:

Bear Bryant May Be 'Elevated' To Assistant Basketball Coach

By HARRY J. MEHRE

By the time you read this, dear football fans, **Bear Bryant**, the Kentucky headman, will be a Kentucky Colonel, Coach of the Week, and my imagination may be running away with me, but the Lexington underground had it Saturday night that Bear might be elevated to assistant basketball coach. Remember that last statement is unconfirmed. All this is for pulling the upset that upset all upsets—**Kentucky 26, Georgia 0.**

Harry Mehre

The only thing that bothers me about this impressive victory is that it is too impressive. Each week there has been an unheard of upset. Immediately the winning coach was made "Coach of the Week." One week later the miracle man stepped on the field and promptly had his ears knocked back and the press dubbed him "coach of the **WEAK**" so-and-so team.

The Georgia-Kentucky outcome is not so surprising when you analyze the situation. The game was played in the heart of the Blue Grass, where every home has a race track instead of a swimming pool. Georgia went to Lexington a top-heavy favorite to win by from two to four touchdowns.

Well, the race hoss people knew that in racing the favorite is supposed to carry added weight to even things up. Kentucky just draped four touchdowns around Georgia's neck and that is too much for any team to carry.

Kentucky played a daring, reckless game and deserved to win. Georgia, of course, was not at the peak they attained against LSU. To Georgia's credit let it be said not one Kentuckian felt that victory was theirs until after the fourth touchdown in the third quarter.

At the half, with the score 20-0, Kentuckians were cheering, but not with a victorious note. They saved that until the game was over. **Rhodemyre, fine Kentucky** center, more than lived up to pregame clippings and appeared to be the hub around which this fine team is fashioned.

Red Sanders should be coach of something or other, because of his fine victory over undefeated Ole Miss. Vandy is the real surprise package of the Southeastern Conference. No team in the league has as imposing a record. Of course all the Commodores have to do next Saturday is take on Kentucky.

Red has been playing it smart, but, as the boys around the drugstore say, a bit old-fashioned and too close to the vest. No offense. Well you don't need too much scoring punch when you can hold three strong teams to three touchdowns. The idea is to win. Big scores don't help the team or coach. Red seems to have taken several pages from the book of his old coach, Dan McGugin, as he uses the kicking game to the fullest in keeping his team undefeated. The punt, when well covered by the kicking team, is as much an offensive play as any used today. Vandy gained more ground by the superb kicking of Clinard than with their offense.

Keep your eye on Ole Miss' **Will Glover.** This sub for **Conerly** almost pulled the game out of the fire.

Bear Wolf and his Gators have been beaten in every way possible, but Saturday they had a new experience. **Carl Voyles**, of Auburn, called on his crippled back, **Travis Tidwell**, to supply the touchdown toss that deprived Florida of well-earned victory.

Alabama and Tennessee took on "sleepers" in preparation for their clash in Birmingham. Neither team looked too impressive. Both will have to show vast improvement to rate the top ranking they had before the season. Some record for these rivals will be set by Saturday night. The loser will have lost three games before November. It has been many years since that has happened to either.

LSU, was not impressive in making their comeback. **Bernie Moore's** Tigers had all they could handle in bouncing Texas A and M, 19-13. The Aggies are rated just fair. However, LSU has too many guns and too much ammunition to be held down long.

Bobby Dodd's Yellow Jackets ran into more trouble than was expected from a very well-organized and determined VMI outfit. The Cadets mixed about five different defensive setups that confused the Techs and threw their blocking assignments off.

Jim Still's passing and **Frank Ziegler's** plunging finally wore the Cadets down. Tech missed **Dinky Bowen.** With Bowen back and Ziegler improving Tech appears to have the best and most rugged backfield they have had in a long time. Other teams may have fancier backs, but in Still, **George Mathews,** Bowen and Ziegler, Dodd has a rugged, versatile, hard-running and determined quartet. Tech's kicking and handling of kicks Saturday was very ragged and I am sure will be the Number One coaching chore this week.

BLAME ON MAME

Negro Nurse Brings Luck To Bryant

By JOHNNY BRADBERRY
Constitution Sports Editor.

LEXINGTON, Ky., Oct. 12—I guess you can place the blame on Mame, boys.

Mamie is an old Negro mammy, the kind you read about and see in the movies. She came up here last year and looked after Bear Bryant's children during the football season, a period in which coaches spend a lot of time looking after kids but not their own.

Mamie nursed Mrs. Bryant in Birmingham. She also nursed Bear's children and he has always considered her a very good omen. However, Mamie wasn't around when he played Ole Miss and he lost.

She didn't think she was needed against Cincinnati and Xavier, but last Monday she showed up from Birmingham and said she was ready to help Kentucky whip Georgia.

As it turned out, the Wildcats hardly needed Mamie's help. About all that can be said is Kentucky just whipped the dickens out of the Bulldogs.

It was just that bad. Georgia wasn't ready for the game, at least the kind of game Kentucky put up, and the 'Cats were in

Continued on Page 9

TECH STUDENT SCORES GOLF ACE

Robert T. Rugo, playing with fellow Georgia Tech stu-students, Edward Hess and Charles Buckley, scored a hole in one on the 136-yard number three hole at Pro Billy Wilson's Bobby Jones course over the weekend.

Rugo, who carded a 43 on the par 36 front nine, used a six-iron to register his ace on the plateau hole.

Spud Chandler Set For Operation Today

Spud Chandler, veteran right-hander for the New York Yankees, said Sunday he would undergo an operation here Monday to remove a growth from the elbow of his pitching arm.

BRAKE SERVICE
WHEEL ALIGNING
By Experts Who Really Know Their Prompt Service
DON'T RUSH PHONE
PRIOR TIRE CO.
WAlnut 8866
PEACHTREE & PINE STS.

IT'S CHEAPER IT'S CLEANER
Cooler In Summer — It's More Fun Living In An Insulated Home — Warmer In Winter
THOMPSON COAL CO., 985 Boulevard N. E., VE. 1171

YOU DON'T HAVE TO JOIN AN EXCLUSIVE CLUB TO BELONG TO THE "CARRIAGE TRADE"

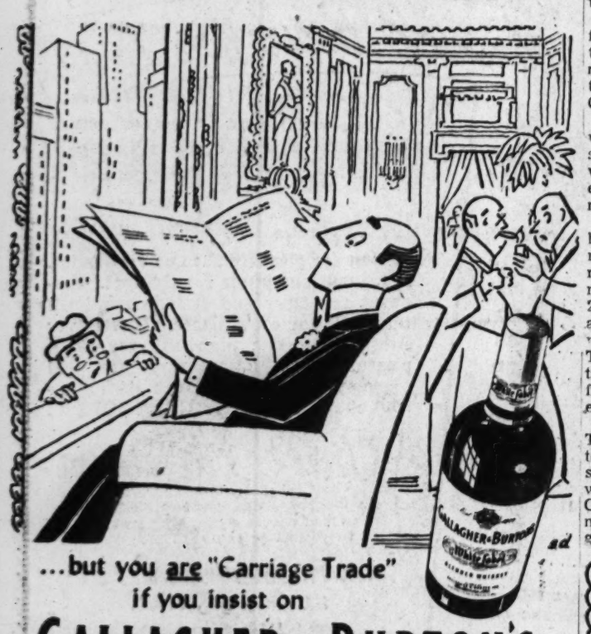

...but you are "Carriage Trade" if you insist on
GALLAGHER & BURTON'S
White Label
A LUXURY BLEND for the "CARRIAGE TRADE"
Gallagher & Burton, Balto., Md Blended Whiskey, 90 Proof, 65% Grain Neutral Spirits

Cardinals, Sparked by Trippi, Beat Green Bay Packers, 14-10

GREEN BAY, Wis., Oct. 12—(AP)—The Chicago Cardinals, putting together two scoring drives of 53 and 75 yards, edged the Green Bay Packers, 14-10, Sunday to take the undisputed lead in the National Football League's Western Division. A record crowd of 25,502 fans saw the game.

It was the first league defeat of the season for the Packers.

Fullback Ted Fritsch booted a field goal from the 21-yard line to cap a 90-yard march after two minutes of the second quarter, but the lead was short-lived as the Cardinals bounced back.

Elmer Angsman, quite a back with Charley Trippi Sunday, scored the first Chicago marker with a two-yard plunge near the end of the second quarter to climax a 53-yard march.

The Cardinals, hot when they left the field at the half, started roaring again as the third period opened. Trippi, running hard, returned Indian Jack Jacobs' punt 22 yards to start a drive. Then, alternating with John (Red) Cochran in a vicious ground attack, Trippi and the Cardinals drove to the one and Cochran crashed over for the score. Harder kicked both extra points.

The Packers took the kickoff, Tony Canadeo returning 30 yards to his own 30. Walt Schlinkman sparked the ground attack and with Jacobs tossing 12 yards to Clyde Goodnight, the Packers marched to the seven. Canadeo, going wide around his own right end, scored and Fritsch kicked the point to make it 13-10. That ended the scoring — but not the ball game.

The Cardinals still were hammering as the fourth quarter opened, finally moving to the Packer 21 as Trippi whipped a 45-yard pass to Mel Kutner. Frank Ivy tried a field goal from the 29 three plays later, but Ed Neal broke through to block the effort.

But the Chicagoans, definitely the team to beat with three straight league victories, still were determined. A poor punt by Jacobs' rolled dead on the 50. Angsman and Trippi continued to drive, and Paul Christman connected on one of his seven successful heaves of the afternoon, this time to Bill Dewell for 21 yards and a first down on the Packer 24. Three line plays failed to gain and Harder limped off the bench for a field goal try which was wide with two minutes to go.

Women's Golf Tourney Starts Today

Qualifying in the annual City Women's Golf tournament will open at 9 o'clock this morning at the Druid Hills Golf Club. Mrs. Morton Bright, defending champion, and Mrs. Grady McDonald, semifinalist in the recent State meet, will be cofavorites in the event.

Jane Sharkey, who bowed to Mrs. Bright in the finals last year, will not enter this time due to press of studies at Agnes Scott.

Match play will start Tuesday and run through Friday. The tournament is open to any woman in Metropolitan Atlanta.

The mixed foursome play will be held Thursday, and driving and putting contests will be added attractions during the progress of the meet.

Fairburn Takes Flint River Title

Fairburn, playing at home, drubbed Jonesboro, 10-2, in the final playoff game for the Flint River League baseball title Sunday. Paul Brock limited the losers to six hits in besting Renda Swygert.

Edwards belted a home run and double for five for the victors. McKinney cracked a double and single in three trips for Jonesboro.

Jonesboro	000	000	020—	2	8 2
Fairburn	020	260	00x—	10	12 1

Swygert and McKinney; Brock and Green.

12 OAKS
PIEDMONT RD. at Buford Hwy.
REGULAR LUNCHES Daily
REGULAR DINNERS Thur. Nights and Sundays
STEAKS · CHICKEN · FISH
Curb Service if Desired
ROSS LUCAS, Operator

Buffalo Bills Defeat Colts

BUFFALO, N. Y., Oct. 12—(AP) The Buffalo Bills took a 20-15 All-America Conference win from the Baltimore Colts Sunday for their fifth victory in seven starts.

Schwenk, sold down the river by the Bills, led a spirited Colt squad that rolled to a 12-0 lead. He completed 15 of 24 passes. Augie Lio kicked a 22-yard field goal to give the visitors a 3-0 advantage late in the first period. The Colts made it 5-0 when Mike Phillips tackled George Ratterman, attempting to pass from the end zone.

Frank Sinkwich's running and Schwenk's pass to Davis then moved the ball to the Bills' six. Schwenk, back to pass, cut through for a touchdown. Lio kicked the point.

Two Foursomes Finish In Tie at East Lake

Dr. M. M. Forbes, S. S. Swilling, W. D. Owen and Dr. R. C. Knox scored plus two to tie the foursome of Pete Barnes, Joe Heard, W. L. Render and D. P. Bowen in the Sunday Dogfite at East Lake.

In second spot with plus one was the foursome of H. S. Roberts, Bill Wilson, J. R. Morris and M. C. Webb.

GET ACQUAINTED OFFER
BUCKHEAD BILLIARD PARLOR
NOW LOCATED AT 30 IRBY AVENUE
First Street to Left Off Roswell Road
BEER 5c Bottle
EVERY FRIDAY NIGHT
Buy one at regular price, 25c. Get another for a nickel. Starting Friday, Oct. 10. Bring a friend along and enjoy your beer and billiards in clean, enjoyable surroundings. Connecting lunch room, good food.
BOOTHS FOR LADIES

You heard about last night on the Lee radio program are waiting for you today at

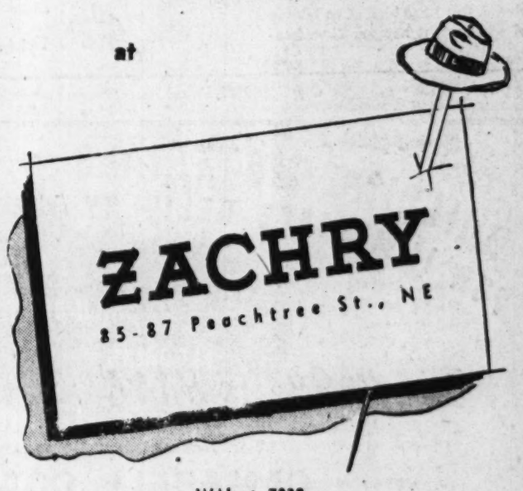

WAlnut 7038

Tough Tech Team Next For Auburn

By BERT PRATHER

Auburn's Tigers and Coach Voyles in particular couldn't enjoy the usual celebration following their last-quarter 20-14 triumph over Florida's hapless 'Gators Saturday at Montgomery, for thinking about the games to come.

Tidwell is Auburn's offense, and if the Tigers are to fare well in their remaining games against the SEC's first division clubs it will be because Travis is able to give more of his time.

Restricting his chores to tossing the ball in previous starts, Tidwell surprised Florida Saturday by doing a bit of plunging. He drove through the line six yards for the initial score.

Of course, Tidwell has 10 other men in there with him and several of them are looking better with each game. Freddie Gafford, Billy Ball and Zac Jenkins, who had missed the first two games because of injuries, looked particularly good. In the line, Coach Voyles singled out Captain Harold Lannom, 190-pound tackle, for a bit of praise. He was a tower of strength and a constant thorn in the side of the Gators.

Coach Voyles said he hoped that his charges would be able to hold the score down against Bobby Dodd's Jackets Saturday. There seems little chance or hope that the Tigers could pull any kind of an upset here.

The young Auburn squad—there are six freshmen and the rest juniors and seniors—has only unbeaten and unscored-on Georgia Tech, Tulane, Vanderbilt, Mississippi State, Georgia and Clemson coming up.

Tech's powerhouse is the first objective, here at Grant Field Saturday afternoon. So, it is small wonder that the Auburns took but little time to enjoy their win over Coach Bear Wolf's Gators, who have not won a football game of any description since licking little Presbyterian back in 1945.

Saturday's game proved once again that Travelin' Travis Tidwell is as essential to the Plainsmen as sparkplugs to automobiles. Although playing on an ailing leg which has not sufficiently healed from a break suffered last Spring, Tidwell is still the mainspring of the Auburn attack.

In Saturday's encounter, Florida's youngsters had scored a touchdown and had the Voylesmen pretty much on the run when Tidwell came onto the scene in the second period to personally lead the Tigers to a quick, game-tying touchdown. He later tossed to Billy Ball for the winning marker in the final frame.

Florida's plight has everyone puzzled. The Gators have a young and speedy club, which most of the followers accompanying them to Montgomery secretly believed would defeat Auburn. The team hasn't been disgraced in any game it has played this year. Ole Miss, North Texas State and Auburn could not embarrass the Gators. In fact with a bit of luck all three losses could have been averted.

BETTER TRUCK BODIES BUILT BY BRADLEY'S INC.
(Building Bodies Since 1911)
318 EDGEWOOD AVE., N. E.
Phone Main 2129
Auto Painting
Fender Repairs

THE PREPARADE: CONSTITUTION PICKS SUPERLATIVES

Scogins, Redford, Slover Tops; Marietta Named Team of Week

By CHARLIE ROBERTS

Players from Decatur, Russell, Brown, Murphy, Roosevelt, North Fulton and Grady High made The Constitution's list of high school football superlatives for last week's games, and **Jim Pressley's** Marietta High is named "Team of the Week" for snapping Hapeville's winning streak at five straight games.

Your favorite newspaper's Prep Honor Roll for the week, which included a startling number of upsets and complete reversals of form, follows:

PLAYER OF WEEK — Harold Scogins, of Russell. This 130-pounder scored twice, passed for another touchdown, gained 78 yards from scrimmage and hauled back every enemy punt and one kickoff for huge gains as he sparked the Wildcats to a 34-0 win over favored College Park.

COACH OF WEEK—R. L. Bowen, of Russell. For getting the 'Cats, without a previous win this year, ready for their smashing victory over their neighborhood rivals. College Park has never won a game in the series.

TEAM OF THE WEEK—Marietta High. The underdog Blue Devils took charge from the outset to smother Hapeville, 21-0. The Hornets previously had won five straight decisions and apeared on their way to a share of the NGIC title.

PASSER OF WEEK — Courts Redford, of Decatur. The Bulldogs' quarterback completed seven of 12 tosses, three for touchdowns, to net 128 yards through the air as he led his mates to a 26-7 triumph over a dangerous North Fulton team.

RUNNER OF WEEK—Jack Slover, of Brown. The scatback rolled up heavy yardage overland and raced to the first two TD's in the Rebels' 41-0 win over Murphy as **J. E. DeVaughn's** lads remained unscored on.

LINEMEN OF WEEK — David (Tex) Vaughn, of Decatur. This converted fullback, playing his first game as guard, rushed **Pat Brogan,** North Fulton passer, so hard he never had a chance to get off his aerials and otherwise played a savage, smashing game.

PUNTER OF WEEK — Marion Bond, of Murphy. His long, accurate boots put Brown in the hole repeatedly, and **Joel Eaves'** eleven would have lost by a much larger margin without his kicks, one of which went out of bounds on the Rebels' six-yard line.

DEFENSIVE BACK OF WEEK —Ray Dellinger, of Grady. On five or six occasions Bass runners got past every Grady defender except this hustling safety man. Score: Grady 14, Bass 0. Nuff said.

BEST PLAYER ON LOSING TEAM—David Vann, of North Fulton. The Bulldog sideback tackled savagely all night and intercepted one of Redford's passes to race 72 yards for North Fulton's only touchdown.

BEST RUN OF WEEK — Ray Newsome, of Roosevelt. He grabbed an O'Keefe punt on the run and weaved his way 80 yards on a brilliant scoring jaunt which aided **O. V. Bruner's** club materially in rapping the Irish, 20-7.

That's the crop, culled from some of the finest individual performances of the season.

Prep Prattle

M. T. Daniel, former Atlantan, took over the head coaching job at Gordon Military College in Barnesville last week when **W. R. Stone** resigned. Daniel coached the Southwest DeKalb team here in 1943, was Dublin High mentor in 1944, and tutored Tifton, runnerup to Cairo for the 1946 SGFA title, the next two seasons. He began assisting Stone at the beginning of this year. Gordon has beaten West Georgia College, 26-0, and the Russell High Alumni, 7-6, but lost to Alabama State Teachers College, 13-0. Daniel's eleven will play host to Marion Institute of Alabama next Friday.

GRID RESULTS

Chicago Cardinals	14	Green Bay	10
Pitt Steelers	30	Boston Yanks	14
Buffalo Bills	20	Baltimore Colts	15
Los Angeles Rams	27	Detroit	13
New York Yanks	31	Brooklyn	7
Los Angeles Dons	13	Cleve. Browns	10
Washington Redskins	28	N. Y. Giants	20
San Fran. 49ers	42	Chicago Rockets	28
Chicago Bears	40	Philadelphia Eagles	7
Paterson Panthers	32	Richmond Rebs	28
L. A. Bulldogs	13	Salt Lake City	10

SUNDAY COLLEGE RESULTS

Rockhurst	19	St. Benedict	0
St. Vincent's	25	Steubenville	0
St. James	38	Aquinas	32
Scranton	39	Niagara	6

Constitution Staff Photo—Hugh Stovall

BROWN'S HOPE AGAINST JESUIT—Lawton Grant, tied at 24 points with Teammate Jack Slover for the City League scoring lead, will be the chief threat for Brown High against Jesuit, of New Orleans, defending Louisiana grid champions, Saturday night at Ponce de Leon Park. The triple-threat fullback, a second-stringer at Tech High last year, also has thrown a number of touchdown passes in keeping the Rebels unbeaten in five games. J. E. DeVaughn's eleven also is unscored-on.

LaGrange Ace Leads Scorers

By JESSE BRADSHAW

Dick Hill, speed merchant back for Oliver Hunnicut's unbeaten LaGrange eleven, took a strangle hold on NGIC scoring honors over the weekend. Hill raced to four touchdowns against West Fulton to up his season point total to 61.

Lawrence Thompson, of Decatur, failed to score but remained in second place with 49 points, and LaGrange's Herman Hill racked up one six-pointer to spurt to 42 counters.

Jimmy Cooper, of Richmond Academy, with 48, and George Maloof, of Marist, with 37, are one-two in the GIAA to date. Jack Slover and Lawton Grant, of Brown, pace the City League with 24 points each.

NGIC SCORING

NAME—SCHOOL	TD	PAT	Total
Hill, LaGrange	9	7	61
Thompson, Decatur	8	1	49
Howard, LaGrange	7	0	42
Fowler, Canton	6	0	36
Umbricht, Decatur	4	12	36
Roberts, Gainesville	5	2	32
McDonald, Hapeville	5	1	31
Rogers, Decatur	5	0	30
Hitchcock, West Fulton	5	0	30
Harper, Decatur	4	0	24
Anderson, Decatur	4	0	24
Mashburn, Canton	4	0	24
Haywood, Marietta	3	2	20
Lane, Hapeville	3	1	19
Johnson, Decatur	3	0	18
Cody, College Park	3	0	18
Free, Gainesville	3	0	18
Gilman, West Fulton	3	0	18
Newsome, College Park	2	2	14
Sharpe, LaGrange	2	2	14
Wood, Canton	2	2	14
Nelms, Fulton	2	0	12
Strawn, Fulton	2	0	12
Miller, Fulton	2	0	12
Byrd, Gainesville	2	0	12
Johnson, Hapeville	2	0	12
Broome, North Fulton	2	0	12
Hipser, Marietta	2	0	12
Mills, LaGrange	2	0	12
Choyce, Decatur	2	0	12
Vann, North Fulton	2	0	12
Kelley, Russell	2	0	[illegible]
Scogins, Russell	2	0	[illegible]

GIAA SCORING

NAME—SCHOOL	TD	PAT	Total
Cooper, Richmond Acad.	8	0	48
Maloof, Marist	6	1	37
Kennedy, Baker Village	6	0	36
Magoni, Columbus	5	0	30
Beale, Richmond Acad.	4	1	25
Harvey, Lanier	4	0	24
Bozeman, Rome	4	0	24
Slover, Brown	4	0	24
Grant, Brown	4	0	24
Jones, Jordan	3	1	19
Brooks, Baker Village	3	1	19
Yarbrough, Rome	3	1	19
McGuire, Jordan	3	0	18
Norton, Marist	3	0	18
Carson, Roosevelt	3	0	18
Zirden, Darlington	2	5	17
Moon, Smith	2	3	15
Allen, Rome	2	2	14
Carmichael, Catholic	2	1	13
Hammonds, Rome	2	1	13
Rhino, Marist	1	7	13
Tietz, Marist	2	1	13
Cecil, Jordan	2	0	12
Register, Jordan	2	0	12
Flenniker, Columbus	2	0	12
Knox, GMA	2	0	12
Conine, GMA	2	0	12
Campbell, N. Brown	2	0	12
Huddleston, Brown	2	0	12
Kuglar, Smith	2	0	12
Henstey, Richmd. Acad.	2	0	12

CITY LEAGUE SCORING

NAME—SCHOOL	TD	PAT	Total
Grant, Brown	4	0	24
Slover, Brown	4	0	24
Carson, Roosevelt	3	0	18
Moon, Smith	2	3	15
Campbell, N. Brown	2	0	12
Huddleston, Brown	2	0	12
Kuglar, Smith	2	0	12
Allen, Brown	0	7	7
Shirley, Roosevelt	1	0	6
Dominey, Grady	1	0	6
Ragsdale, Brown	1	0	6
Ledbetter, Brown	1	0	6
Claborn, Smith	1	0	6
Hess, Murphy	1	0	6
Nix, Murphy	1	0	6
Truelove, Roosevelt	1	0	6
Newsome, Roosevelt	1	0	6
Arnau, Henry Grady	1	0	6
Fraug, Henry Grady	1	0	6
Moore, Brown	1	0	6
Cole, O'Keefe	1	0	6
Lee, O'Keefe	1	0	6
Turk, Henry Grady	0	2	2
Skinner, O'Keefe	0	2	2
Dankins, Roosevelt	0	2	2
Laney, Brown	0	1	1
Bond, Murphy	0	1	1
Ford, Henry Grady	0	1	1

COMPARED TO WAKEFIELD, OTHER VANDY STARS

Zach Clinard One of Greatest Kickers in Commodore History

By F. M. WILLIAMS
Constitution Sports Writer.

NASHVILLE, Tenn., Oct. 12—In its time, under Dan McGugin and other great football coaches the South has produced, Vanderbilt has had some of the best kickers the game has ever seen.

So it was an old story here, one day after a 10-6 victory over Ole Miss, to hear grid fans talking about a new kicking hero. One Zach Clinard, who somehow or other "escaped" from Gadsden, Alabama, to pursue his education here, is the latest genius with his toe.

As a punter, they talk about Clinard in the same revered tones as they do of Frank Gore and Tom Ryan, Scotty Neill and J. P. Moore, the latter whose great kicking was a top Vandy asset just one year ago.

And as a place kicker, there can be no greater compliment from a Vanderbilt man than a comparison with Hek Wakefield.

Yet, Wakefield never was a greater hero than brother Clinard, although Hek was a drop kicker and Zach prefers to have someone hold the ball for him.

It's no wonder they honor Clinard this year, for it was his field goal that beat Northwestern and started Vandy on its amazing three-game winning streak. It was his field goal and extra point that provided the winning margin against Ole Miss.

Clinard is a specialist in every respect. He not only kicks from placement, but he trots in there every time the Commodores have a punt, too.

Coach Red Sanders, whose job here this year is one of the better pieces of coaching in the nation, rates two fourth-quarter kicks by his sophomore star Saturday as the best he's ever seen.

"I tell you in all honesty," Sanders said Sunday, "he's never kicked in practice like he did on those two punts when the pressure was on. That made me feel awfully good. It's a little bit of comfort to know that when the going is tough, you have a boy like Clinard who'll respond with a performance like he gave Saturday."

Sanders didn't think his ball club was as sharp against Ole Miss as it was against Alabama the week before, but just the same he was happy to win.

"I think we beat a very good ball club and I'm glad it's over.

"You know, pass defense against that Charley Conerly is quite a problem. He gets the ball off fast and it travels fast. You just don't have much time to react when he throws."

Sanders will take his end, John North, over Barney Poole, the two-time All-American with Army who is now playing his seventh year of college football, for Ole Miss.

"Poole came here as an All-American and he still is a great player, but if there was an All-American end on the field Saturday, it was North," Coach Sanders declared.

He was not speaking idly, for North was the outstanding player on the field. His defensive play was perfect, while Poole might just as well have been back in Mississippi when Vandy had the ball, for all the good he did.

Then John provided the two runs that led to Vandy's touchdown, a couple of end arounds that netted nearly half the yardage in a 68-yard march.

To the consternation of all the experts, Vandy remains unfeated. But Coach Sanders says he doesn't know how long the good thing will last.

"We can't expect them to play a good game every week," he declared, "but that's what they've done the last three Saturdays. They'll have to do it again this week against Kentucky."

Old Red's like all of them. He's still a football coach even on Sunday and even when he's at home.

JOHNNY BRADBERRY

Continued from Page 8

nations leading ground-gainers, justly should be given the lion's share of the credit for Florida's offensive efforts, but there is a speedy youngster by the name of Loren Broadus who soon may crowd most prominently into the 'Gator football picture.

Although seeing less action than his more experienced backfield mates in Saturday's 20-14 setback against Auburn, the former Jacksonville High School star was the "unsung hero" of the game.

He made several fine stabs through the Auburn line, but his best effort was one that never got into the box score. It was in the second quarter after Florida had taken a 7-0 lead on a 59-yard drive climaxed by Forbes' one-yard smash through the line and a placement by Laz Lewis. On the ensuing kickoff Auburn couldn't sustain its drive and the Tigers punted to Eldredge Beach on the 'Gator 20 who in turn handed it to Broadus and the 155-pound freshman raced all the way for a touchdown. A mate was guilty of clipping on the play, though, and the play was called back.

Had this score stood up it might have been the difference between winning and losing the game. Folks should hear a lot from this boy before he completes his stint at Florida.

—BERT PRATHER.

Amateur Boxing Slated Tonight

Former Golden Gloves champions will be in action tonight in the city auditorium where a 10-bout all-amateur boxing card will be held starting at 8:30.

Georgia champions will meet a similar delegation from Tennessee. Leo Radak, a former world champion, will appear in an exhibition with Atlanta's Red Russell.

The main bout will pit Oscar Cox, of Emory University, against Jack Harrelson, of Nashville. The boys are light heavyweights. Mittmen from a number of Atlanta High Schools and Georgia Tech will be among participants.

GOODYEAR SERVICE Special
FREE
Auto Alignment Check
● Check Tow-In
● Check Caster and Camber
Properly aligned wheels prolong tire life and give easy steering.
GOODYEAR SERVICE STORE
COURTLAND AND AUBURN AVE., N. E. WA. 0933

Cooper Wins; Dahlbender 2d at Selma

SELMA, Ala., Oct. 12—(AP)—Pete Cooper, of Ponte Verde Beach, Fla., overcoming a six-stroke handicap, won the Southeastern PGA golf championships here Sunday with a 72-hole total of 272, three strokes better than second-place Gene Dahlbender, of Atlanta, who was leading the field at the end of Saturday's play.

Dahlbender, who shot a dazzling eight-under-par 63 in the second round to take a four-stroke lead, turned in an even par 71 for the morning round, while the Florida professional shot a 68.

The Atlanta amateur was still leading Cooper by three strokes when the afternoon round began, but continued to lose ground and came in with a two-over-par 73. Cooper carded a four-under-par 67 to cinch both the Southeastern PGA crown and the Southeastern Open title.

Otey Crisman	141-69-67—277
Todd Houck	135-70-74—279
Dr. Cary Middlecoff	135-71-74—280
Mike Demassey	140-70-70—280
Freddy Haas, Jr.	138-71-72—281
Henry Castello	137-69-76—282
Elmer Reed	142-69-71—282
Glen Teal	141-70-72—283
Johnny Merris	145-71-69—285
Henry Lindner	146-71-69—286
Clyde Usina, Jr	143-70-73—286
Ed Brooks	142-72-73—287
Lloyd Sparrow	143-70-74—287
Charles Miller	145-72-71—288
Booyles Plemmons	139-72-77—288
x—Tommy Barnes	143-71-76—290

x—Denotes amateur.

Football Scores

LATE SATURDAY SCORES

SOUTH

Kentucky	26	Georgia	0
Louisiana State	19	Texas A&M	13
Emory and Henry	6	Hampden-Sydney	0
Memphis NATTC	12	Eglin (Fla.) Field	0
Miss. Southern	7	Louisiana Tech	6
Southwestern	26	Liv. (Ala.) Tchrs.	0
Appalachian	22	Lenoir-Rhyne	0
Presbyterian	6	Erskine	0
Davidson	12	Wofford	7
W. Kentucky	13	Tenn. Tech	7
North Carolina State	18	Clemson	0
Patuxent Naval Air	25	Camp Lee	6
Catawba	44	Western Carolina	0
Carson-Newman	13 (Tie)	Tenn. Wes.	13
Memphis State	26	Centenary	7

MIDWEST

Dayton	26	Cincinnati	21

FAR WEST AND SOUTHWEST

Denver	13 (Tie)	Col. Aggies	13
Hawaii	14	Montana State	0
Utah	28	Brigham Young	6
New Mexico	20	New Mexico Aggies	0
West Texas	14	Texas Mines	0
Trinity (Texas)	64	Daniel Baker	7
East Texas	27	Stephen F. Austin	0
Texas A&I	13	Houston Univ.	0
S. W. (Texas) State	20	Howard Payne	0
Ouachita	27	East Texas Baptist	0
Hardin-Simmons	35	Arizona	7
Abilene Christian	14	Southwestern	0
Cal. Aggies	20	San Fran. State	0
Willamette	19	College of Idaho	6

Hurwitz Wins Tourney At Bobby Jones Course

Herschel Hurwitz downed Lee Myers, 5-4, over the weekend at the Bobby Jones Golf Club to win his second straight Progressive Club tournament. Dr. Marvin Sugarman won first flight consolation honors with a 3-2 win over Max Kessler.

Joe Gerson defeated Harley Ross, 2-1, in the first flight finals, and Dr. Frank Weitz nipped Joe Krinsky by the same score in the consolation. Elliott Pomerance tripped Max Alterman, 2 up, for second flight honors, and Dr. Abe Sanders bested Dick Bornstein, 5-4, in the consolation finals.

Pro Cagers Here Sign 4 Players

Coach Coulby Gunther, who is assembling the Atlanta team in the Professional Basketball League, today announces signing of four experienced pro players.

Morris (Moe) Becker, 185-pound former Duquesne star, heads the list, having captained the College All-Stars in 1941 when he was named the most valuable player in the contest with the pro champions.

Mike McCarron and Bob Fitzgerald, both former Seton Hall aces, and Howie Rader, who played with LIU's 1941-42 National champions, round out the list.

NEGRO NURSE

Continued from Page 8

just the opposite frame of mind—ready, willing and able to play rough, tough football.

It was Bryant's greatest victory since coming to Kentucky, and it preserved a record he has of never being beaten on Stoll Field.

Bryant was the hero up here Saturday night. They came from miles around to shake his hand following his victory over Georgia and it wouldn't have been surprising for him to be elected Governor of the State.

In all its years of football, Kentucky has never won such a victory and they made the most of it. One couldn't blame them in the least.

It was a bitter dose for the Bulldogs, who failed to score for the first time in 20 games. Looking back, Georgia didn't have any license to do better than it did.

Kentucky took the bit in its mouth the first time it got its hands on the ball when Dopey Phelps ran 61 yards for a touchdown with a punt. As the two teams played, Georgia probably was lucky it wasn't a larger score.

If there can be anything pleasant about such a game, it was the work of Jack Bush for the losers. Jack became a proud father a few hours before the contest and he really played a great game. But one man couldn't do it alone, and nobody realizes this more than the Georgia players Sunday morning.

North Carolina, LSU and Kentucky were just too much on successive weeks.

Eagle Two at College Park

Jack King registered an eagle two on the 400-yard par four hole at College Park Sunday, King, playing with H. R. Phillips, Joe Turner and T. Dean, fired a four over par 76 on the round.

Peoples Pays Me 2½%
Peoples Pays More on Savings
A thousand dollars at 1% interest annually earns $10 for you. That same thousand at Peoples' rate of 2½% earns $25 yearly. More than twice as much. Whether your savings account is large or small, we welcome it. Open your account at Peoples now!
The PEOPLES BANK of ATLANTA
81 MARIETTA ST., ZONE 3
PERSONAL AND BUSINESS LOANS 2½% ON SAVINGS
— Out-of-Town Savings Invited —

BREWED AND BOTTLED BY THE NATIONAL BREWING CO. OF BALTIMORE IN MARYLAND
DISTRIBUTED BY
AMERICAN DISTRIBUTING COMPANY
249 Spring Street, S. W. Phone WAlnut 2312

MADE RIGHT... PRICED RIGHT
DO YOU KNOW...

✔ That the pre-war straight whiskies in Old Thompson are 5, 6 and 7 years old?*
✔ That Old Thompson is rich and full-bodied... it contains 32½% of these straight whiskies?*
✔ That the same formula that has made Old Thompson famous is used today?
✔ That Old Thompson is blended by Glenmore in Old Kentucky?
✔ That Old Thompson is WED•IN•THE•WOOD? This means that aged Glenmore whiskies are blended with choicest grain neutral spirits *but instead of being bottled immediately, "Thompson" is put back into barrels to assure perfect blending.* This old-time method takes longer and costs more but it gives added smoothness and flavor.
GLENMORE DISTILLERIES COMPANY • LOUISVILLE, KENTUCKY

*Blended Whiskey 86.8 proof. The Straight Whiskies in this product are 5 years or more old. 32½% Straight Whiskies; 67½% Grain Neutral Spirits. 2½% Straight Whiskey 7 Years Old; 5% Straight Whiskey 6 Years Old; 25% Straight Whiskey 5 Years Old.
A BETTER BLEND FOR BETTER DRINKS
COPYRIGHT 1947, G.D. CO

Georgia Equipment Company Demonstrates Ferguson Equipment

Exhibit Draws 300 to Farm in DeKalb County

By PRESS HUDDLESTON

With an attendance of approximately 300 dealers and others interested in the "Jeep" tractor, and the Ferguson System of Implements as applied to it, the Georgia Equipment Company, a division of Jack Briscoe, Inc., entertained at a two-day meeting last week.

The occasion began on Monday at the City Auditorium with a beautiful luncheon and sales meeting, at which Jack Briscoe was the host, and with some 250 present.

On Tuesday, Oct. 7, the entire delegation, consisting of all "Jeep" Tractor dealers in Georgia and Alabama, individual Ferguson dealers, county agents and many others, totaling approximately 300, witnessed the mighty "Jeep" tractor operate 25 different farm implements.

Implements included in this demonstration were: 14-inch double bottom plows; pull-type bush and bog harrows; lift-type bush and bog harrows; tillers, cultivators, spring tooth harrows, tandem disc harrows, posthole diggers and many others.

In spite of the unfavorable weather on Tuesday, the entire crowd remained at the field on a nearby DeKalb County farm to witness the demonstration betwen showers, and much interest was shown. During the noon hour, delicious barbecue was served in the field, which was enjoyed by all in attendance.

Officials of Jack Briscoe, Inc. and Georgia Equipment Company, were highly pleased with the interest shown in this demonstration, as the recent connection with Harry Ferguson, Inc., gives for the first time, a standardized line of well-known equipment to operate with the new "Jeep" tractor.

After the meeting was over, dealers drove many "Jeeps" to their respective dealer points and placed orders for various Ferguson equipment in excess of $25,000.

Since the entire dealer body has witnessed the splendid performance of the "Jeep" with the Ferguson System of Implements, it is expected that "Jeep" sales will increase considerably in years to come.

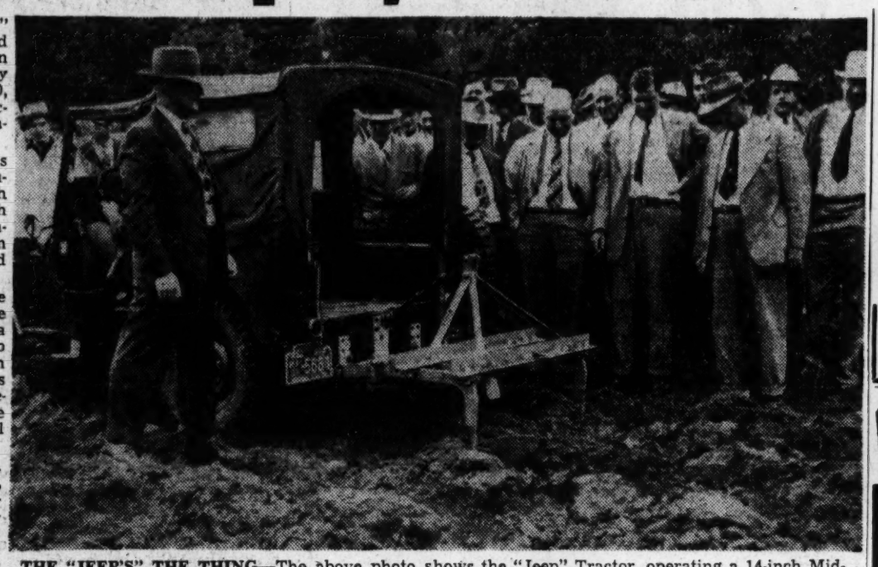

THE "JEEP'S" THE THING—The above photo shows the "Jeep" Tractor, operating a 14-inch Middlebuster. This piece of equipment is supplied by Harry Ferguson, Inc., of Detroit, and is most useful to the farmer in laying off corn rows or bedding for cotton. A fertilizer and planter attachment can be added to complete the job in one operation. It was a part of the demonstration conducted last week by the Georgia Equipment Company, a division of Jack Briscoe, Inc., at which approximately 300 dealers in Georgia and Alabama, individual Ferguson dealers and many others were present. Briscoe's company is distributor in Georgia and Alabama for the well-known Ferguson system of implements.

ASBESTOS SIDING
Beautifies—Insulates
Preserves Your Home
ROOFING and REPAIRING
15 Years' Experience
Free Estimates on Any Job in or Out of Atlanta
C. D. CAMP ROOFING CO.
1468 MOZLEY PLACE, S. W.
RAYMOND 9632
ATLANTA, GA.

4 for 10¢ LEE 5 for 10¢
LEE For Swifter, Smoother Shaving
SINGLE and DOUBLE EDGE
RAZOR BLADES
Distributed Exclusively by
LEE PRODUCTS CO.
437 Whitehall St., Atlanta 2, Ga.

Snapshooters
Quality Developing
Printing, Enlarging
For most convenient Gaston Service Station consult page 191 of the classified section of your telephone book or call WAlnut 7189.
GASTON'S
SNAPSHOT SERVICE
259 Peachtree St., N. E.

Synonymous Terms:
"Move Again—Call Flanigan"
Large and Small Vans
Also Open Trucks
Household and Commercial Moving
Modern Storage Facilities in Sprinklered Bldg.
J. T. Flanigan, Owner
CLARK'S
Transfer Service
JA. 3461 WA. 8421

IT'S CHEAPER IT'S CLEANER
Cooler In Summer
It's More Fun Living In An Insulated Home
Warmer In Winter
THOMPSON COAL CO., 985 Boulevard N. E., VE. 1171

The New ONE-UNIT Beltone MONO-PAC HEARING AID
This is ALL You Wear
No Separate Battery Pack
... No Dangling Battery Cords
More People Wear the Beltone Mono-Pac Than All Other 1-Unit Hearing Aids Combined Learn Why?
Kint Hearing Aid Service
324 Mortgage Guarantee Bldg.
MAin 8154 Atlanta, Ga.
FREE BOOKLET
Kint Hearing Aid Service, 324 Mtg. Guar. Bldg., Atlanta.
Please send me FREE booklet about deafness and what can be done to overcome it.
NAME
ADDRESS
TOWN Zone STATE

FOR CLEANING SUPPLIES
CALL LAMAR 3471
SANITARY SUPPLY CO., INC.
QUALITY AND SERVICE SINCE 1913
72 EDGEWOOD AVE., N. E. ATLANTA, GA.

SERVICE RIGHT IN YOUR LAP
475 WEST PEACHTREE ST.
WA. 4400
EAST POINT - WEST END - BUCKHEAD - DECATUR
CA. 6656 AM. 3566 CH. 1126 CR. 3331
GENUINE PARTS COMPANY

AWTRY & LOWNDES
Funeral Directors
Ample Free Parking Space
Now 3 Quick Ambulances
WA. 7086
Lady Attendant

FOOD BY PROFESSIONALS
VErnon 7434
The Blue Lantern
760 PONCE DE LEON
"Always the Best the Market Affords"

PACKING—STORAGE—SHIPPING
Local and long-distance moving; plenty of clean storage space. Experienced men, responsible, reasonable. We also buy, sell new and used furniture.
A. C. WHITE, JR.
CYpress 8651
MODERN TRANS. and STORAGE CO.

Dealers!
OVER NITE SHIPMENT DIRECT FROM ATLANTA
Wholesale Only
• Pocket Knives
• Silverware
• Small Electrical Appliances
• Kitchen Cutlery
• Jewelry
• Toys
• Sporting Goods
• Novelties
• Rocket Ball Pens
Merlin & Co.
22 MARIETTA ST. BLDG., ATLANTA

Executone
COMMUNICATIONS and SOUND SYSTEMS
Sales and Service
OFFICE ELECTRON-X
RALPH V. RIGHTON, Mgr.
34 NORTH AVE., N. E. AT. 3626

BUY A HOME
Have the title searched and insured
ATLANTA TITLE COMPANY
Since 1896 Title Building

CROSLEY
a FINE car
TRUCKS AND PASSENGER CARS
EVANS MOTORS
Crosley Dealer
241 SPRING ST., N. W. CY. 6066

For an Expert Job on
ROOFING AND ASBESTOS SIDING
CALL
ATLANTA ROOFING SUPPLY CO.
808 DeKalb Ave. LAmar 2052
Free Estimates Convenient Terms

Try a
BUNNYBURGER
The newest sensation in sandwiches.
Hot Dogs, dressed or plain
Half-Moon Pies
French Fried Potatoes
Soft Drinks and Beer
CECIL BROOKS
"Known the City Over for Our Delicious Foods."
Lakewood Ave. & Jonesboro Rd.
Lakewood Heights

Mother Goose
DIAPER SERVICE, Inc.
Serving West End Southeast Section, East Point, College Park, Hapeville.
Steam Sterilized Diapers
382 Linden Ave., N. E. VE. 7122

Immediate Delivery
on
GAS FURNACES
OIL FURNACES
COAL FURNACES
STOKERS
UNSURPASSED UNITS
Expert Installation
CASH or TERMS
CRANE HEATING CO.
2110 Peachtree Rd., N. E.
VErnon 7738

LIFELONG ALUMINUM AWNINGS
"THE AWNING WITH EVERY ADVANTAGE"
FOR HOMES OFFICES—STORES
LETS LIGHT IN COOLER—LIFE LONG
Free Estimates Without Obligation—FHA Terms
SOUTHERN ALUMINUM AWNING CO.
1253 Riverdale Rd., College Park CA. 5321
Augusta, Ga. Telephone 2-1413

Enjoy The Beauty and Protection of Superior ALUMINUM AWNINGS
Superior in beauty of design, durability and maximum protection from sun and rain.
SUPERIOR ALUMINUM AWNING COMPANY
361 Edgewood Ave.
MA. 2303

NATIONALLY ADVERTISED
PLUMBING SUPPLIES
Wholesale and Retail
295 Decatur St. CY. 2711
808 Marietta St. AT. 2233
STEIN SUPPLY CO.

It's Sewed Up
EUREKA Coffee & Tea

STANDARD PARTS CO.
AUTOMOTIVE PARTS
COMPLETE ENGINE REBUILDING
"Ask Your Repair Man About Standard Parts"
Free Parking Lot
399 Peters St., S. W. WAlnut 4422

Why should you use SOUTHPORT PAINT?
Briefly: because Southport reduces your cost of painting.
• because Southport Paint covers more surface per gallon—therefore uses fewer gallons to paint your home.
• because Southport paints are fortified against driving rains, blistering heat and freezing cold.
• because Southport paints enhance the natural beauty of your home—protect it—and increase its value.
• because painters who know say that two coats of Southport outlast three or four of ordinary paint. And that's real economy.
PAINT NOW—36 MONTHS TO PAY
T. J. EDWARDS CO., Inc.
752 Spring St., N. W., at Fourth Street
T. J. (BUGS) EDWARDS ATWOOD 3821
J. CRIS ISRAEL ATWOOD 3822
SOUTHPORT PAINT CO., INC.-SAVANNAH, GA.
DIVISION OF WESSON OIL AND SNOWDRIFT CO., INC.
SOUTHPORT House Paint

More Feed Dealers Wanted for
SUPER QUALITY POULTRY MASHES
KIN DOG FOOD
STANDARD DAIRY & HOG FEEDS
These widely advertised feeds are made from choice ingredients according to proved formulas. Exclusive territory, liberal discounts and advertising co-operation are offered to established feed dealers, or those contemplating entering the retail feed business, to help us supply the growing demand for them in this section.
Repeat business builders, these feeds are profit makers for hundreds of reliable feed dealers. You can make money with them, too.
Write or call for details. No obligation.
STANDARD FEED MILLING CO.
8 Fairlie St., Atlanta, Ga.

DEALERS: Available for IMMEDIATE DELIVERY
"Superior" UNVENTED CIRCULATOR
Superior in:
• DESIGN
• SAFETY
• EFFICIENCY
• DURABILITY
A. G. A. Approved
featuring
"KOOL KABINET"
A Major Contribution to Safety
for NATURAL MANUFACTURED BUTANE PROPANE and MIXED GASES
Radiation Plus Circulation
• Dealers: Write, Wire or Phone
Dealers: For Full Details, Prices and Discounts, Mail Coupon Below
Rumbold & Co., 379 Nelson St., Atlanta
Please send all facts concerning dealership on Superior Unvented Gas Circulators to
Name .....
Address .....
RUMBOLD & COMPANY, INC.
WHOLESALE DISTRIBUTORS
379-81 Nelson St., S. W. LAmar 0846 Atlanta

HOME WORK Begins With ASBESTOS SIDING
It pays to modernize with quality asbestos siding because it gives you modern beauty with minimum upkeep expense. Low first cost. Painting not essential. No decay. Fireproof. Insect proof. Distinctive appearance.
QUALITY ROOFING
Long wearing, attractive, storm proof roofs are our specialty. Let us give your roof a free inspection and show you samples of our fine lines. Call today.
ATLANTA ROOFING SUPPLY COMPANY
808 DeKalb Ave., N. E.
LAmar 2052

Can't be Beat for Heat!
Kresky OIL BURNERS
Kresky Oil-Burning SPACE HEATERS
Small in size, but large in capacity! Combination radiant and circulator, 64,000 B.T.U. output—will comfortably heat 5 to 6-room average house. Has low, 6" flue outlet, easily connected to any fireplace. Forced draft burner assures perfect performance, economical operation.
Kresky Oil-Burning FLOOR FURNACES
Fully automatic, no basement required — clean, economical heat! For installation in old homes or homes being built. Listed by Underwriters Laboratories, Inc. Investigate NOW!
There's a Kresky Dealer Near You
If his name is unknown to you, write to Chas. S. Martin Distributing Co., Inc. We will inform you of his address by return mail.
Wholesale Only
CHAS. S. MARTIN DISTRIBUTING CO., INC.
250-256 Peachtree St., Atlanta 3, Ga. CYpress 2701
Buy from your Kresky Dealer—"A Good Man To Know"

Use Constitution Want Ads

Gordon's fresh Cookies
"RIGHT OUT OF THE OVEN!"
Made by the Makers of
GORDON'S FRESH POTATO CHIPS
ATLANTA • LOUISVILLE • BIRMINGHAM • MEMPHIS • NASHVILLE • CHATTANOOGA • CINCINNATI • ROANOKE

Atlanta Rug Cleaning and Dyeing Company Old Established Firm

Located at 1520 Spring St., Rhodes Center

By PRESS HUDDLESTON

Atlanta housewives and managers of hotels, clubs and other institutions are finding the work of the Atlanta Rug Cleaning & Dyeing Company more and more essential in the cleaning and dyeing of their rugs and carpets.

Mr. and Mrs. G. W. Gano have no connection with any other firm or any business using similar names.

Established here nine years ago at 1520 Spring St., N. W., this firm provides a completely reliable service that embraces every detail. The work is guaranteed and all rugs are fully insured.

When rugs are received by the Atlanta Rug Cleaning & Dyeing Company they are carefully checked for needed repairs, including binding, refringing, renapping or reweaving of moth holes or cigarette burns. Customers are notified in advance if any of this work is required.

This firm specializes in steam cleaning, which demoths and sterilizes rugs, restoring their original resiliency and luster. Domestic rugs are resized to give them extra body.

CLEANING RUGS AND CARPETS—Showing trained experts at work in the new department at the Atlanta Rug Cleaning & Dyeing Company, 1520 Spring St., N. W., Atlanta. The phone number is AT. 5962.

When you have a rug cleaned, dyed or repaired by the Atlanta Rug Cleaning & Dyeing Company you have the satisfaction of knowing that the job will be done by experts who have made this their life's work. Mr. and Mrs. G. W. Gano, owners of the firm, have had approximately 17 years' experience and are regarded as specialists in the field.

If your rug or carpet is faded or dogspotted, or if you wish to change its color for matching purposes the firm will safely vat-dye your rug.

The dyeing department is well equipped for its work. Your rugs can be vat-dyed into new colors thus restoring them for further use. This firm has successfully dyed thousands of rugs and carpets for thousands of patrons in the several years it has been established here.

Upholstered furniture cleaning is also a specialty of the firm.

The concern also has portable equipment for cleaning tackdown or wall-to-wall carpet in your home or establishment.

In addition to the splendid service offered to Atlanta customers, out-of-town customers may also contact their agents in various cities throughout Georgia. If there is not an agent in your city you can send the rugs direct to the Atlanta Rug Cleaning & Dyeing Company at 1520 Spring St., N. W., Atlanta, Ga., and you may be assured of every co-operation.

They are now offering Protextile, an amazing new chemical for flameproofing textile materials in homes, offices, schools, hotels, apartments, theaters — any place where fabrics are used.

This concern can also mothproof your rugs and carpets with the famous Berlou method, giving you a 10-year guarantee against any moth damage. The work can be done at their plant, or if you wish they will come to the house and moth-proof your rugs or furniture.

Mr. and Mrs. G. W. Gano have visited rug cleaning plants from coast to coast and observed the various methods used and noted that it is impossible for an experienced, established concern to give two and three-day service, as it requires time and skill for quality work. It requires approximately one week for a good cleaning job.

Let the Atlanta Rug Cleaning & Dyeing Company help you take care of your rugs and carpets. Call VErnon 4019 or ATwood 5962 for estimates.

Wheel Alignment And Good Brakes For Safe Driving

All motorists and operators of fleets of trucks realize that proper wheel alignment is one of the absolute requisites for safety in driving their vehicles.

It is for this reason that Harvey and Bill Robinson, two brothers, who own and operate the Auto Alignment Company, 382 Whitehall St., are kept unusually busy these days.

Autoists not only realize the necessity of correct wheel alignment, but they have grown to realize that the Robinson Brothers know just how to properly correct and repair this kind of trouble in their automobile or truck.

For 15 years Harvey and Bill Robinson have been engaged in the work of repairing, alignment and frame straightening work, and no concern in Atlanta is better qualified with both experience and equipment to give the finest and most satisfactory service on this type of work, than this concern.

Not only the brothers, but they have surrounded themselves with the most expert mechanics available and with every modern method and equipment for doing the service they are rendering.

In addition to alignment work the Company is paying especial attention to brake service. This is a service that all drivers should appreciate, for nothing is more important than correctly adjusted brakes. This concern is adept on brake work just as they are on alignment work. Have them look over your brakes—have them put in safe condition before you drive.

The Auto Alignment Company has been located at 382 Whitehall Street for a good, long time. It is still there, in a large, roomy location, with every convenience for quick service, and is the only place of its kind in which the Robinson brothers are interested.

In their wheel alignment work the Robinsons can say with pride that they handle this work for practically every ambulance concern in the city, and keep many of the buses operating in and out of Atlanta in fine rolling condition for their operators.

One of the successes of the Robinson brothers is the fact that in this wheel alignment work they use the universally known Bear system—a guarantee that the best of workmanship is thus assured.

In order to speed up its work, the firm has separate departments and entrances for passenger cars and trucks and buses, also a special entrance for large vans in the rear of the Company's own new two-story building.

To further increase the concern's capacity, the Auto Alignment Company has now in use a special 50-foot long equipment for straightening truck or bus frames.

Auto and truck owners are assured of little or no delay in getting their requirements taken care of.

If you think that work of the kind they do is needed, call them, LA-mar 6646. They will send out and get your truck or car, take it in, check it, and if they find it needs no alignment or other work such as they do, they very candidly inform you, send your car back to your home or place of business and there is no charge for the service. Even when the work is needed, they charge only for the actual work done, and make no charge for the pickup and delivery service.

EXPERT ALIGNMENT AND BRAKE WORK—Above is shown the auto alignment and frame-straightening plant operated by Harvey and Bill Robinson, brothers of long experience in this work, at 382 Whitehall St., LA. 6646. They have many expert mechanics who know alignment and brake work from "A to Z."

C.C. Tuggle DAIRY FARM
Grade A Pasteurized MILK
DOUBLE CAPPED
VE.1952
5290 BRIARCLIFF RD., N. E.

ASTHMA
The cause has been definitely established and can be eliminated, resulting in permanent relief.
ASTHMA CLINIC
Room 3, Connally Building Arcade
(Not Peachtree Arcade)
Whitehall and Alabama Streets
Phone MAin 9775

DANCING
EVERY WEDNESDAY FRIDAY and SATURDAY EVENINGS
GOOD MUSIC
CLIP THIS ADD—Good for One FREE Admission at any time.
Convenient to Car Line
$1.50 Per Couple
SPORTS ARENA
Formerly Warren's Arena
310 CHESTER ST.
Just Off Memorial Drive

OVERALL LAUNDRY
Specializing in
Work Clothes, Overalls or Coveralls Washed, Starched and Repaired.
—We Deliver—
GULF STATES SERVICE
288 HOUSTON STREET
PHONE LAmar 6701

Roller Skate For Fun And Health

Rollerdrome
PENN AVE. AT PONCE DE LEON
Also Saturday Afternoon 2:30 to 5

Northwestern Mutual Life Ins. Co.
LUTHER E. ALLEN, General Agent
Peachtree Arcade. WA. 1866

W. R. HOYT & CO.
General Insurance and Real Estate
Now Celebrating 52 Years of Service
Phones WA. 3173-4—WA. 9959—CY. 3016
401-5 Connally Bldg.

PACIFIC MUTUAL LIFE
INSURANCE COMPANY
EMORY L. JENKS, General Agent
1015-21 WILLIAM-OLIVER BLDG.

SUPERIOR PRINTING COMPANY
CREATORS — PRODUCERS
★ DISTINCTIVE PRINTING ★
Telephone: WAlnut 9291 · 123 Luckie Street, N. W.

The RIGHT EQUIPMENT does a better job!
Get the RIGHT EQUIPMENT for Earth Moving and for Construction and Maintenance of Highways.
"Caterpillar" Tractors & other Construction Machinery
YANCEY BROS. CO.
634 Whitehall St. S.W. MA. 3962
ATLANTA, GA.

WHITING STOKERS
H. J. DAVIS COAL CO.
731 HIGHLAND AVENUE, N. E. · LAmar 4336

28% to 41% Cleaner Wash—No Tangling of Clothes
Launderall Washers—Ample Parking—Recreational Facilities
AUTOMAT SELF-SERVICE LAUNDRY
Brookwood 1933 Peachtree AT. 7411 · East Point 118 North Main CA. 0056

★ DAIRY ★ PRODUCTS for Everyday HEALTH
Stock Up With Health
Plenty of wholesome dairy products go a long way toward insuring good health for your family.
—WE DELIVER—
Grade A Pasteurized Milk
CLOVER DALE DAIRY, Inc.
256 FORSYTH ST., S. W. · PHONE WA. 4943

HAROLD T. DILLON, General Agent
THE NATIONAL LIFE OF VERMONT
Offices—222-225 Grant Bldg., Atlanta
NATIONAL LIFE INSURANCE COMPANY
HOME OFFICE MONTPELIER VERMONT
PURELY MUTUAL—ESTABLISHED 1850

Fireless Heating and Cooling
Now on Demonstration
FLATAUER FIXTURE CO.
335-337-339 Peachtree St., N. E., Main 3982

Aluminum AWNINGS

you get more: ✓COMFORT · BEAUTY ✓PROTECTION ✓ECONOMY
KOOL VENT VENTILATED AWNINGS
They're 10°-20° Cooler—They're Lightweight Aluminum
THEY REQUIRE NO SEASONAL MAINTENANCE
New, modern, attractive, permanent, economical—KOOL-VENT is the final answer to all awning problems. Patented construction screens out the direct rays of the sun, yet admits an abundance of light and ventilation. Durably made from lightweight aircraft aluminum, KOOLVENTS give a lifetime of service. No seasonal maintenance required. Choice of beautiful baked enamel color combinations. Send for FREE color booklet.
SUNPROOF · WINDPROOF · WEATHERPROOF
FIREPROOF · ROTPROOF · RUSTPROOF
KOOL VENT
LIFETIME VENTILATED
METAL AWNINGS
ATLANTA—47 Alabama St., S. W. Phone WAlnut 8201
ATHENS—Phone 1751
AUGUSTA—Phone 2-5478
COLUMBUS—Dial 6745
FITZGERALD—Phone 184-L
MACON—Phone 8903
MONROE—Phone 2281
SAVANNAH—Phone 3-7288
WEST POINT—Phone FX. 137

RUG CLEANING
ALL DOMESTIC RUGS RESIZED

GEORGIA RUG CO.
CLEANING REPAIRING
BETTER GRADE DYES USED
120 ATLANTA AVE., DECTAUR
CR.6731
ORIENTALS A SPECIALTY
2-DAY SERVICE ON ALL WORK

OLD MATTRESSES MADE NEW
ONE-DAY SERVICE
Your Old Mattress Converted Into Innerspring Mattress
BOX SPRINGS REBUILT
Renovators of Cotton, Felt, Feather and Innersprings Cushions, Pillows and Day Beds
Atlanta's Leading Renovator
McDANIEL MATTRESS CO.
H. M. WEIR Proprietor · CY. 8526 · 426 Whitehall St., S. W.

Fulton Paper Company
DISPLAY DIVISION
Display Materials: BACKGROUNDS, PANELS, FLOWERS, NOVELTIES
Fancy Wrappings: GIFT WRAP RIBBONS, BULK AND RE-SALE
For Decorating the Table
Place Mats, Candles, Doilies, Quality Paper Napkins, Garnishettes, Chop Holders, Party Favors and Holiday Specialties.
Visit Our Display Room
Grab a Cab at our expense.
223 SPRING ST., S. W. · WAlnut 9012

Commercial Refrigeration
L.C. WARREN JR. COMPANY INC.
922 MEMORIAL DRIVE, S. E. • WAlnut 5509
ATLANTA

Just How Good Are YOUR BRAKES?

This is the most important question in driving. Our testing equipment can give you the real answer, and our brake experts can make any adjustments needed for safety and peace of mind. Good brakes are economical. Drive in today.
GORDY TIRE COMPANY
Complete Service Station
119 Ponce de Leon Avenue
VE. 3531
MERRY GO ROUND

ZEPHYR VENTILATED AWNINGS

• BEAUTY • PERFORMANCE • ECONOMY
ALL-WEATHER PROTECTION
Custom-made of select durable woods, in a wide variety of colors, trims, and shapes—to match and enhance any style of architecture.
Beautiful, permanent Zephyr awnings add to the charm and comfort of any home, at moderate cost. FHA approved.
*U. S. Re. Patent No. 21,0531
Write or call for prompt service and FREE ESTIMATE
Georgia Ventilated Awning Co.
THOMASTON, GEORGIA
W. C. WHITE, DE. 3034
Atlanta Representative

Precision Engineered TRANSPORTATION
NEW WHIZZER BIKE MOTOR
99.97 Tax Included

PUTS WINGS ON YOUR BIKE
Amazing, new, dependable door-to-door transportation! 125 trouble-free miles per gallon of gas; 5 to 35 miles per hour. Installs easily on any balloon-tired bike. See Your New Whizzer Motor TODAY at . . .
INDIAN MOTORCYCLES SALES CO., INC.
624 Spring St. · HE. 5354
100 MILES TO A GALLON OF GAS

WE BUY
Light Sheet Iron, Scrap Iron and Metals
Call Us and We Will Pick Up Your Old Furnace
UNITED AUTO WRECKING CO.
897 Adamson St., S. W.
at End of Windsor St.
MAin 0504—CYpress 7786

Your RADIATORS Boiled Out
Cooling Efficiency Restored by Guaranteed Process
AUTO, TRUCK, TRACTOR, RADIATOR AND GAS TANK REPAIRS
Heat and Cold Transfer Units Serviced
New and Rebuilt Radiators
GEORGIA RADIATOR COMPANY
WAlnut 7929
124 Courtland St., N. E.

Come see or ask for literature on the
FAMOUS FULTON TRACTOR & MOWER COMBINATION
Equipped with Briggs or Wsic. 3 HP Motor.
It plows, cultivates, mows.
Georgia Distributors
E. C. Shatterly & Sons
599 LEE ST., S. W.
RA. 3390 · AM. 6390

Ernest G. Beaudry, Inc.
Ford
Atlanta's Oldest Ford Dealer
SALES and SERVICE
143 Cone Street, N. W.
USED CAR LOT
451 Spring St., N. W.
(At Hunnicutt)

STEAM STERILIZED DIAPER SERVICE
Serving Metropolitan Atlanta and Marietta
LULLABY DIAPER SERVICE

TERMINIX
World's Largest in Termite Control
BRUCE TERMINIX CO.
1101 Spring St., N. W. · VE. 7746
FREE TERMITE INSPECTIONS

MATERIALS FOR BATHS & KITCHENS
TILE BOARD
Finished—Assorted Colors
PLASTIC TOPS
for Sinks, Tables, Cabinets
RUBBER FLOOR TILE
9"x9" Red, White, Terra Cotta
CONGOWALL
Linoleum Wall Covering
ALUMINUM MOULDINGS
To Trim Any Job
CEL-A-DRY
To Damp-Proof All Masonry Surfaces
MAYER & COMPANY
1164 W. Peachtree St., N. W.
ATLANTA, GEORGIA
HEmlock 3944

the post-war miracle...

FOR BATH OR KITCHEN
IT'S BEAUTIFUL, WONDERFUL, COLORFUL
MIRAPLAS—Is made of guaranteed, colorful plastic that will not chip, crack, craze or fade.
EVERLASTING BEAUTY for your bathroom and kitchen. See our colorful showroom display. Compare and you'll choose MIRAPLAS. 16 color combinations.
NO DOWN PAYMENT REQUIRED. Terms as low as $5 per month and 36 months to pay under FHA plan. Our estimator will call day or night . . . no obligation.
Plywood Cabinets Custom Made to Meet Your Every Need. Bathroom Fixtures Now Available
IMMEDIATE INSTALLATION—FREE PLANNING
THE MIRATILE COMPANY
207 SPRING ST., N. W. · CYpress 2972
EVENINGS AND SUNDAYS PHONE VERNON 0894

NEWS ABOUT GEORGIA

Compiled From State News Service Reports
By SAM CLARKE

Commissioner G. C. Crawford, of **Elbert County**, said an election will be held in **Elberton** Nov. 12 on a $300,000 bond issue for a county hospital. Mrs. W. O. Jones has presented the Hospital Authority with a lot, the Commissioner said.

A fifth "big gun" scheduled for the Industrial Editors' Institute at the University of Georgia Nov. 6-8 in **Athens** is Stanley A. Knisely, executive vice president of Associated Business Papers, who will address the conclave as a guest of the W. R. C. Smith Publishing Company of **Atlanta.** His name goes on the roster alongside such notables as Ashley Halsey, Jr., of the Saturday Evening Post; Kenneth C. Pratt, a New York public relations consultant; Walter Trimby, executive of Graflex, Inc., and Lewis F. Gordon, vice president of the Citizens and Southern National Bank.

Houston County voters will decide Tuesday on a $235,000 school building program. Biggest portion of the money would be spent on a new grammar school at **Perry** where the enrollment has reached an all-time high.

An attractive Chinese girl, Georgiana Hsueh, of Shanghai, has been chosen vice president of the Wesleyan College Athletic Association in a special election held on the **Macon** college campus. Marie Wilson, of **Griffin**, president of the organization, reported.

Dublin's Dilemma

A traffic problem of Dublin was brought literally to the front door of Mayor C. Flannery Pope when a horse, dragging a broken wagon, dashed to the entrance of the city executive's new home and died then and there.

A Negro was driving the vehicle leisurely on Dexter Road when he was rammed from the rear by an auto. The startled steed took flight, ending at the Mayor's home. The surprised Mayor found at his doorsteps a horse with a broken neck.

The Negro, the Mayor, and his home were reported unharmed.

Names Make News

Jean Minter, of Elberton, has been selected for membership in Phi Sigma, honor scholastic group of sophomores at GSCW in **Milledgeville** . . **Thomas E. Reed, Waycross,** Atlantic Coast Line Railroad conductor, has been awarded an emblem for 25 years of continuous service . . . . **Thomas Poage**, of Tampa, Fla., is the new Editor of the **Savannah Bulldog**, student publication of the University of Georgia's **Savannah** Division, succeeding **Jimmy Flowers**, of **Camilla** . . . The new director of the Vesper Choir of Georgia Southwestern College at **Americus** is **James A. Wash, Jr.**, of **Fort Gaines.**

JEAN MINTER

Facts About Farming

Hancock County Agent Wilton W. Stewart urged all dairymen to put in more pastures this Fall and make plans now for raising their feed next year. . . . Roy Bowden, floriculturist in the University of Georgia Department of Horticulture at **Athens**, will represent the University at the regional meeting of the Southeastern Florists' Association to be held in Birmingham, Ala., Oct. 19-21. . . . Pecan growers of **Toombs County** have started gathering the 1947 crop and farmers report that indications point to a slightly larger crop this year, J. B. Brewton, manager of the Georgia Pecan Auctions at **Vidalia**, revealed.

Turtle Trouble

Peggy Coleman, of the Tifton Gazette, said the paper's oddity department has received many unusual "critters," but when Shirley Gladney, of Tifton, brought in Siamese twin turtles, that was the last straw.

She said two turtle eggs were found in the yard of Mr. and Mrs. J. W. Gladney. One egg hatched a normal turtle, while the other produced the sideshow variety.

The little twins are alive, she said, and apparently none the worse despite being joined together.

Here and There

The **Appling County** Fair will be held this year at Baxley Oct. 20-25 for the first time since 1941. . . . The **Hancock Creamery** at **Sparta** has shut down the milk condensing plant until next Spring after having a very busy Summer. . . . Marvin Pounds, of **Sparta**, President of the Central Georgia District of the Boy Scouts of America, was guest speaker at the **Laurens County** Boy Scout District meeting held in **Dublin.** . . . Religious Emphasis Week, which will bring nationally known speakers of every denomination to **Milledgeville**, will begin Saturday. Prof. S. K. Patro, of the Allahabad Christian College, of India, will be one of the featured speakers.

5,000 Families Compete in Farm Contest

Five thousand Georgia farm families are competing in the first North Georgia Community Improvement Contest, which ends Oct. 31, the sponsoring Farmers Club of the Atlanta Chamber of Commerce said Saturday.

The contest, which has as its ultimate goal the permanent improvement of rural Georgia through community efforts, offers 69 competing communities cash prizes totaling $4,000.

Judges, who will select leading communities in 16 counties, will present a $1,000 top prize to the one showing greatest development of social, economic and religious activities through co-operation of all citizens. Major objectives of the contest also include developing and improving sound systems of farming and general community beautification.

Hughes Spalding, President of the Farmers Club, said counties entered in the contest are: Carroll, Douglas, Coweta, Paulding, Bartow, Cobb, Fulton, Fayette, Spalding, Clayton, DeKalb, Walton, Gwinnett, Hall, Cherokee and Rockdale.

Pilots' Strike Causes 'Furlough' for 126

LONDON, Oct. 12—(AP)—The American Overseas Airlines announced Sunday that 126 of its British and European employees have been given "furlough" notices effective Oct. 24, because of a pilots strike in New York. A spokesman for the airlines said another 17 employees have been dismissed outright.

Tennessee Author To Visit Here

Stanley F. Horn, Nashville, Tenn., author whose book, "Gallant Rebel," hits the presses Tuesday, will arrive in Atlanta today.

"Gallant Rebel" is the story of the Confederate cruiser Shenandoah.

Horn, the editor of Southern Lumberman, a national trade journal, is one of the South's most eminent historians, having scored with an earlier work entitled "Army of Tennessee."

Horn is coming here with Earl Schenck Miers, Director of Rutgers University Press, and Alan E. James, the firm's sales manager.

DENTIST
DR. I. G. LOCKETT
113½ Alabama St.
Hours 8 to 6
WA. 1612

Thompson Speaks Saturday at Tech Ground Breaking

Ceremonies commemorating the breaking of ground for Georgia Tech's new $1,000,000 Textile Engineering Building will be held Saturday, with Acting Gov. Thompson delivering the principal address.

Frank Williams, President of the Georgia Textile Education Foundation, will also speak. President Blake R. Van Leer, of Tech, will introduce Acting Gov. Thompson.

The new building, which is made possible through a grant of $850,000 from State funds by Thompson and an appropriation of $175,000 by the Board of Regents, will be the "most modern instructional and laboratory building in the world when completed," Tech officials say.

The building will occupy almost a whole city block at Hemphill and Third Streets.

The construction of the building coincides with the fiftieth anniversary of Georgia Tech of the first textile school in the South.

A personal ad in the Want Ad columns of The Constitution can locate that person with whom you have lost contact.

GOOD HOT-FIRING
COAL
CALL MA. 1900
ATLANTIC
ICE & COAL CO.

British Composer Williams Observes 75th Birthday

LONDON, Oct. 12—(AP)—Ralph Vaughan Williams, considered by many to be Britains greatest living composer, was 75 years old Sunday.

He observed the occasion quietly at his home in Dorking, Surrey. The nation is devoting a full week to the celebration, with the best of his works being featured on British Broadcasting Corporation programs and in concert halls. Vaughan Williams has written symphonic works and compositions on religious subjects.

precious
pre-war
bottled
in bond

...it's always a pleasure.

I. W. HARPER
the gold medal whiskey since 1872
KENTUCKY STRAIGHT BOURBON WHISKEY, 100 PROOF,
BERNHEIM DISTILLING CO., INC., LOUISVILLE, KENTUCKY

Seeing is Believing

So Let's Spend One Dollar for MILK
and SEE where it goes . . .

(*) These figures are based on authentic reports of the U.S. Department of Agriculture and the Georgia Dairy Association, Inc. The actual percentages may be obtained from the Association.

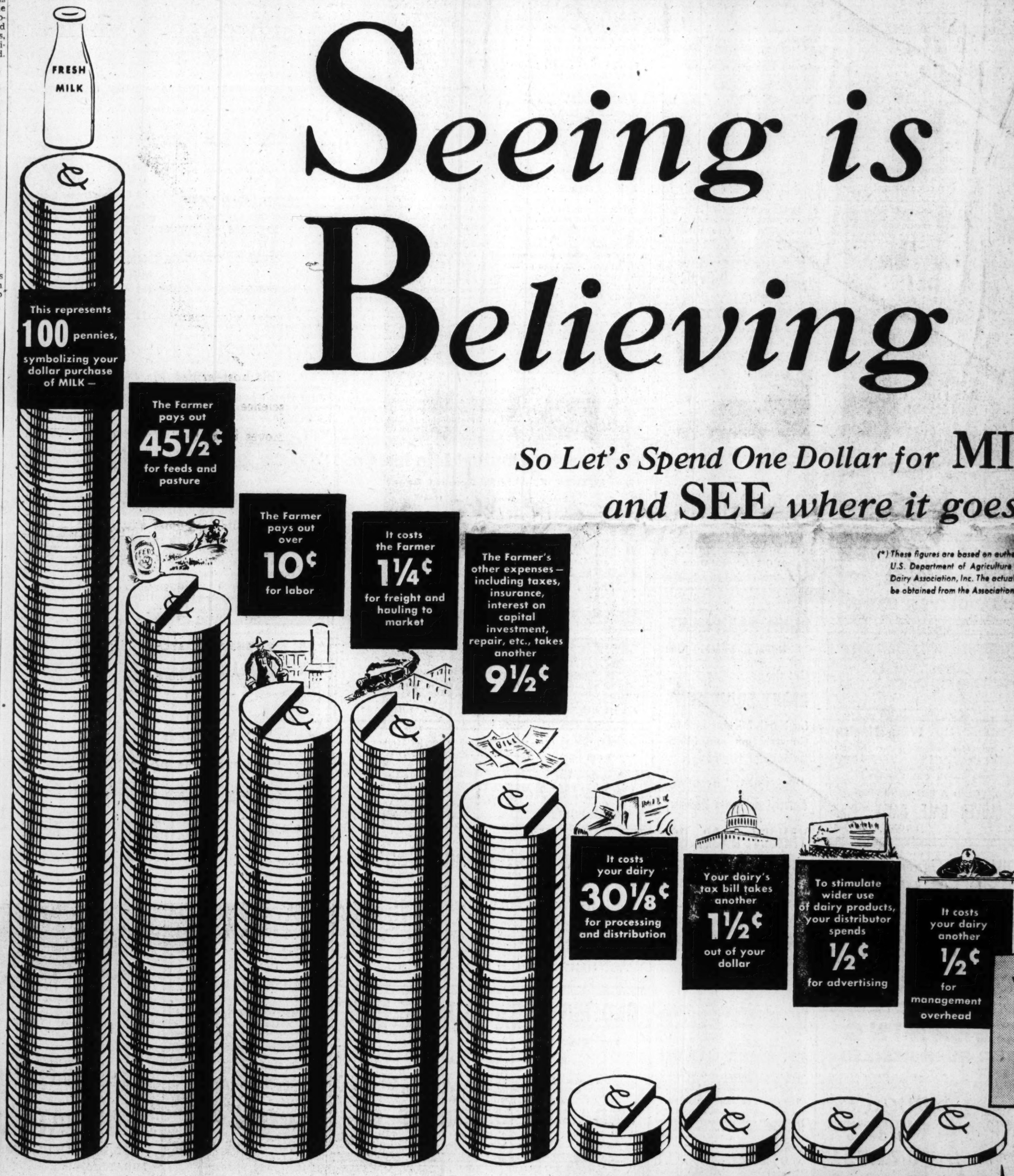

MILK PRODUCERS and DISTRIBUTORS of Georgia

These transactions represent the DAIRY'S PROFIT of LESS than ¼¢ PER QUART OF MILK

FISHER JEWELRY CO.
Watch Repair SPECIALS!
ROUND CRYSTALS 29c
MAIN SPRING 69c
Stem and Crown 99c
ALL WATCH REPAIR WORK
Guaranteed 1 Year
FISHER JEWELERS
14 MARIETTA ST.

Mrs. Frances Mansell,
Public Health Nurse

Georgia . . . A Force in America's Future Through Medicine

Like an army with banners, a uniformed host moves through Georgia . . . not with the blare of trumpets and the tramp of marching feet, but heralded by a brisk footstep and a crisp, starchy rustle.

This host—armed with modern science and a dedicated spirit—moves in doctors' offices in crowded cities—in modern, sparkling hygienic clinics—in hospital corridors throughout the state—in rural health centers—and along winding, country roads—leaving in its wake relief and healing, confidence and hope.

Rich's pays tribute to Georgia's 4,500 nurses—praiseworthy members of a proud profession!

Georgia Builds . . .
Atlanta Builds . . .
Rich's Builds . . .

RICH'S
A Southern Institution

A Woman's World

Miss Thomas, Mr. Newton Announce Wedding Plans

Nuptial plans have been completed by Miss Sylvia Elizabeth Thomas and her fiance, James Franklin Newton, whose marriage will be brilliantly solemnized on Nov. 1 at 8:30 p. m. at the Second-Ponce de Leon Baptist Church, with Dr. Monroe F. Swilley, Jr., officiating. Music will be presented by Henry Ragland, soloist; Mrs. Walker Bankston, violinist, and Mrs. Charles Chalmers, organist.

The bride-elect will be given in marriage by her father, Walter Roy Thomas, and William H. Newton, II, will serve as his brother's best man.

Miss Shirley Smith, of Forest City, N. C., will be maid of honor, and Mrs. William C. Moore, of North Carolina, has been chosen to be matron of honor. Bridesmaids will include Miss Helen Newton, of Rome, cousin of the bridegroom-elect; Miss Elizabeth New, of Thomaston; Miss Henrietta Gunter, of Commerce; Miss Ellen Harteveldt, of New York City; Miss Alice Ann Davis, of Gainesville; Miss Evelyn Blackwell, of Augusta; Mrs. Dan Jenkins, of Macon; Miss Sara Jo Barnett and Mrs. Jack Hosford. Little Renee Morris and Ann Lee will be the flower girls.

Serving as ushers will be William H. Newton, Dr. Paul Cousins and Dr. Everett Porter, all of Rome; Dr. Edwin S. Preston, of Lebanon, Tenn.; Henry H. Harteveldt, of New York City; Carlton W. Binns, Grady A. Lee and Judge Frank A. Hooper, all of Atlanta.

Groomsmen will include John R. Newton, II, brother of the bridegroom-elect; Paul W. Greeley, Jr., Kirton W. King, Jack Harris, William Huffman and Frank Muschamp, of Rome; Thomas Banes and Edward Milner, of Philadelphia, Pa.; Jim Kitaf, of Statesville, N. C., and Walter R. Thomas, Jr., brother of the bride-elect.

Following the ceremony, Mr. and Mrs. Thomas will honor the couple at a reception at their home on Tuxedo Road. Keeping the bride's book will be Mrs. Paul Greeley, Jr., of Rome, and Mrs. William McNeal.

A series of prenuptial affairs is being planned in honor of Miss Thomas and Mr. Newton. Mrs. T. D. Body entertained the couple at a dinner party over the weekend. Mrs. Charles Shaw will be hostess at a luncheon Wednesday and on Friday Miss Thomas will be introduced to Rome society at a brilliant tea to be given in her honor by Mr. and Mrs. William Newton and Miss Helen Newton at the Coosa Country Club. Mrs. William McNeal will fete the bride-elect at a luncheon at the Mirador Room on Oct. 18. A tea to be given by Mrs. E. G. Barrett, aunt of Miss Thomas, will take place the afternoon of Oct. 18. That evening, Mr. and Mrs. Jack Hosford will entertain for the engaged couple at a dinner party. Mrs. Walker Bankston will be hostess Oct. 23 at a luncheon. Oct. 24 is the date chosen by Mrs. J. R. Morris and Mrs. Grady Lee to honor the bride-elect at a luncheon at the East Lake Country Club.

Mrs. David O. Price will be hostess Oct. 25 at a bridge luncheon at her home on Twenty-sixth Street. That evening Miss Thomas will be honored at a dinner party in Gainesville, to be given by Mrs. William C. Moore and Miss Alice Ann Davis. Miss Thomas will again share honors with her fiance at an open house which will be given by Miss Sara Jo Barnett at her home on Peachtree Road on Oct. 29. Oct. 31, a tea will be given by Mrs. Frank Hooper and Mrs. Carlton Binns at the Piedmont Driving Club. Mr. and Mrs. Henry H. Harteveldt will honor Miss Thomas and Mr. Newton at a rehearsal dinner-dance at the East Lake Country Club.

MRS. M. D. ROSSER

Miss Green's Marriage Told

The marriage of Miss Melba Green, daughter of Mr. and Mrs. D. L. Green, of Doerun, and Milton Dillard Rosser, son of Mrs. Ada Rosser, of Hapeville, and J. G. Rosser, Sr., of Atlanta, was solemnized Saturday afternoon at the Hapeville Methodist Church. Rev. Warren Candler Budd officiated.

Music was rendered by Mrs. Denny C. Starnes, organist, and Willard Cash, soloist.

Gettys Rosser, Jr., was best man, and the ushers were James Kincaid, John Harrelson and James McLaughlin.

The bride was given in marriage by her father. Miss Edith Moore was maid of honor. Miss Lynn Rosser, sister of the bridegroom, and Miss Billie Parker were bridesmaids, and their gowns were fashioned alike of taffeta. Miss Moore wore old rose, and Misses Rosser and Parker, blue. They carried bouquets of mixed Fall flowers.

The bride chose a gown of white satin featuring a lace yoke, and a full skirt that terminated in a train. Her veil of illusion was held by a pearl tiara. Her flowers were white roses and orchids.

Mrs. Green, mother of the bride, wore a model of black satin, matching accessories and white carnations. The bridegroom's mother was gowned in black crepe, black accessories, and a shoulder spray of white carnations.

The couple left for a trip to the mountains. The bride traveled in a green wool suit, brown accessories, and a purple-throated orchid. Upon their return they will reside at 3382 Colville Ave., Hapeville.

District Board To Meet Oct. 29

Wednesday, Oct. 29, is the date announced by Mrs. John L. Lewis for the important annual board meeting of the Fifth District, Georgia Federation of Women's Clubs. The place of meeting will be the Atlanta Woman's Club. A program has been arranged.

There will be reports from the various sections on what the clubs have been doing, and their plans for the coming year. Under the leadership of Mrs. Lewis the women have been quite active and helpful in many ways. Especially notable has been the maintenance of a booth, with club members in charge at the Made in Georgia Exposition, thus stressing the deep desire of the women to assist in every way in advancing the interests of the Atlanta area. Members were not only in charge of the booth but they furnished flower arrangements and displays that added to the tone of the event.

Miss Miller and Fiance Announce Plans and Parties

The marriage of Miss Alice Svea Miller and LeRoy Morris, Jr., of Hattiesburg, Miss., and Atlanta, will take place Oct. 25 at 5:30 p. m. in the afternoon in a candlelight service at the chapel of the Glenn Memorial Church. Dr. J. R. Brokhoff, of the Lutheran Church of the Redeemer, will officiate.

Music will be presented by Dr. C. W. Dieckmann, organist, and Miss Jean Mouchet, soloist.

Miss Miller, who will be given in marriage by her father, Nils Miller, has chosen her sister, Mrs. Pierce Wesley Briscoe, as her matron of honor. The bridesmaids will be Mrs. John Turner Ames, of Hattiesburg, Miss., and Mrs. Harold Nils Miller.

Serving as usher-groomsmen will be Harold Nils Miller and John Turner Ames, of Hattiesburg. Lt. Pierce W. Briscoe will be best man.

After the ceremony, Mr. and Mrs. Miller will entertain at a reception at their home.

Many parties have been planned for Miss Miller, On Oct. 16 Mrs. Lula Pair Bottomley and Mrs. Alton Gliedman, Jr., will be cohostesses at a kitchen shower and bridge party at the home of the latter on Briarcliff Road. Miss Carolyn Walden will give a morning coffee at the home of her aunt, Mrs. James Brown, on Springlake Drive, on Oct. 18. A tea at Rich's has been planned on the afternoon of Oct. 18, to be given by Miss Rheta Helble.

Mrs. A. F. Todd will entertain at a lingerie shower and bridge party honoring Miss Miller at her home on Wycliff Road on Oct. 21.

Mrs. Pierce W. Briscoe will honor her sister at a luncheon at her home on South Oxford Road on Oct. 22, and Mrs. Nils Miller will give a trousseau tea for her daughter on Oct. 23.

After the wedding rehearsal on Oct. 24, Mr. and Mrs. Harold N. Miller will entertain the bridal party at a buffet supper at their home on Piedmont Avenue.

Red Cross Announces Home Nursing Service

Announcement is made of the Home Nursing Service of the Atlanta Chapter, American Red Cross, regarding the course in Mother and Baby Care, and Family Health which will be held at the Chapter classroom beginning Tuesday. Classes will be held on Tuesdays, Thursdays and Fridays from 1 to 3 p. m. for a period of two weeks.

The course will be conducted by Mrs. P. W. Brandenburger, a registered nurse with extensive training and experience in teaching. The 12-hour course trains in the normal care of mother and baby. Emphasis is also given to family health protection and discussions and training will be adapted to every day needs in the home.

The course is free and women who are interested may register for classes by calling the Atlanta Chapter Red Cross, ATwood 1601.

These Interesting People...

Miss Jean Williams arrives Oct. 17 to visit Miss Joan Jagels. Miss Jagels and Miss Williams will depart for Bainbridge on Oct. 20 to be attendants in the wedding of Miss Billie Bob Howell to Lucien Sykes, on Oct. 23.

Mr. and Mrs. Frank Allcorn, III, and Mr. and Mrs. Claiborne Glover, Jr., have returned from a trip to French Lick, Ind.

Mrs. Ward Wight, Sr., is visiting her daughter, Mrs. R. A. Beard, Jr., in Arlington, Va.

Mr. and Mrs. Robert H. Jones returned yesterday from Fort Pulaski, Fla.

Dr. William C. Warren, Jr., departed yesterday for Chicago, where he will present a paper at the meeting of the American Academy of Opthalmology and Otolaryngology.

Mrs. Thomas T. Stevens has returned to Miami after visiting Mrs. B. M. Boykin.

Miss Bunny Griffin has returned to the University of Georgia after visiting her family for the weekend.

Mrs. William E. Durham and her daughter, Mrs. Cook Barwick, are at the Waldorf-Astoria Hotel in New York.

Mrs. Gerald D. Griffin has returned from Washington, D. C., where she visited Mrs. Jack Joslin.

Miss Agnes McGarrah left by plane last evening for Miami, Fla., where she will spend several days as the guest of Dr. and Mrs. S. T. Jarrall and Dr. John Jarrall, at their home on Sunset Island.

Mrs. J. Carlisle Smith is recuperating from a recent operation at the St. Joseph's Infirmary.

Mr. and Mrs. Charles F. Wilkinson have been visiting their son and daughter, Dr. and Mrs. Charles F. Wilkinson, Jr., and their infant granddaughter, Martha Wallace, in Ann Arbor, Mich. Mrs. Wilkinson is now visiting Mrs. Alfred O'Neil in Arlington, Va.

Mr. and Mrs. Andy George, of Wilmington, Del., arrived today to visit Col. and Mrs. C. L. Davis.

Hotel Greeters Will Entertain Visiting Officers

Hotel Greeters of America, Charter No. 49, will entertain visiting International officers at a banquet Oct. 21 at 7:30 p. m. D. O. Beusse and W. H. Chaplin, of the Atlanta Biltmore Hotel, will be hosts.

The International officers to be honored will be Tom Kelly, President, Greeters; Mrs. Almira Lake, President; Mrs. Bernice Bennett, Secretary-Treasurer, and Miss Betty Cole, Board of Governors, Women's Division. They will arrive here from Charleston, S. C., after attending the Southeastern Regional Convention

Roscoe Hendricks, President of Georgia Greeters, and Mrs. Lon E. Davis, President of Georgia Women's Division, will attend the convention and return with the guests. Other out-of-town guests will arrive from Macon, Augusta and St. Simon Island.

Former Gov. Ellis Arnall will be the principal speaker, and will be presented by Carl Daniels, hotel executive of Greenwood, S. C., who will be toastmaster.

Preceding the banquet there will be a reception at 7 p. m.

Reservations should be made by Oct. 15 by calling Miss Mildred Collier, Robert Fulton Hotel, or Jack Wadelton, Piedmont Hotel.

Chatterbox Club Is Organized

The Chatterbox Club, sponsored jointly by the YWCA and YMCA, has recently been organized to provide recreational and educational opportunities for employed boys and girls under 25.

Young people of this age are invited to attend the club's semi-monthly meetings on Wednesday at 7:30 at either the YW or YM. The next meeting of the group will be a game party Oct. 15 at the YWCA.

Further information may be obtained from Miss Elizabeth Bowles, director of the Industrial Department at the YMCA.

Miss Alene Skelton is President of the Chatterbox Club and Mr. and Mrs. Dan Rencher are advisers.

MRS. DOUGLAS BREWER

Mrs. Brewer was before her recent marriage Miss Edna Womack, daughter of Mrs. Jessie C. Womack, of Atlanta, and Ivey Womack, of Marietta. The groom is the son of Mrs. A. S. Brewer and the late Mr. Brewer, of Marietta.

Fashion Calendar

MONDAY — Rich's Tearoom, 12 noon.

WEDNESDAY—J. P. Allen's Empire Room. Biltmore Hotel, 1:30 p. m.; Rich's Tearoom, 4:15 p.m.

FRIDAY — Davison's Tearoom, 11:30, 12:30 and 1:30 p. m.

SATURDAY — Rich's Tearoom, 4:15 p. m.

THEMES OF THE WEEK—Debutante fashions, the skirt picture from suits to evening clothes and Adrian and Joe Copeland of Pattullo originals.

Craftsmen advertising their services in the "Business Service" column in the Want Ad pages of The Constitution await your call for repairs, remodeling, or renovating in your home.

RADIO PROGRAMS

These programs are given in Eastern Standard Time and are subject to change by the stations or networks without notice.

JUNGLE JIM

Thrilling Adventure on the Air—and in the Comic Weekly, Distributed in The Constitution Every Sunday.

MONDAY, OCT. 13

CITY	STATION	TIME
Dalton	WBLJ	5:15 P. M.
Athens	WGAU	5:00 P. M.

Keep Tuned to Your Local Station for Many Other Good Shows

MONDAY MORNING

WGST 920 (CBS)	WSB 750 (NBC)	WAGA 590 (ABC)	WATL 1400 (MBS)	WBGE 1340 (Indepn't)
5:30 Silent	Dixie Farm	Church in	Silent	Milkman's
5:45 Silent	Home Hour	Wildwood	Silent	Matinee
6:00 Range Rhythms	Dixie Farm	Hillbilly	Morning	News; Music
6:10 CONSTITUTION	and Home	Hit Revue	Man	Clock
6:15 Musical Variety	Hour	Hillbilly	Morning	Club
6:30 Blue Sky Boys	Sun up	Hit	Man	Alarm Clock
6:45 S'land Echoes	Serenade	Revue	Morning	Club
7:00 News	News	News; Farmer	Man	News; Alarm
7:15 Mustard, Gravy	Merry-Go-	Early Worm	Morn. Man	Clock Club
7:30 LeFevre Trio	Round	Clark News	Cliff Cameron	Alarm Clock
7:45 Sunrise Serenade	News	Early Worm	B. Symphony	Club
8:00 News Roundup	World News	News; Music	Morning	News
8:15 Sunrise Serenade	Morning	Early Worm	Man	Alarm Club
8:30 Sunrise Serenade	Melodies	Early Worm	Morning	Clock
8:45 Sunrise Serenade	Melodies	McCain News	Man	Club
9:00 News	News; Music	Breakfast	News	News
9:15 Blue Sky Boys	to Remember	Club	Church Voice	Butterfield
9:30 H'billy Jamb.	Swanee Boys	Breakfast	Shady Valley	Evangelistic
9:45 Ga. Snapshots	Kate's Dau'ter	Club	Radio Rodeo	Hour
10:00 Radio School	Enid Day	True Story	Morning	News
10:15 Songs of Cheer	Claudia	Story; M'zine	Mysteries	Sunset Vine
10:30 Evelyn Winters	Road of Life	of The Air	Glenn Miller	Stitchin' Time
10:45 It's for You	Joyce Jordan	Listen Post	Harry James	Alvino Rey
11:00 Arthur	Fred Waring	Breakfast in	Bing Crosby	News
11:15 Godfrey	Fred Waring	Hollywood	Martin Music	Four Aces
11:30 Sidewalk Snoop.	Jack Berch	Galan Drake	Heart's	Meet the Band
11:45 Rosemary	Lora Lawton	Ted Malone	Desire	H. Echoes

MONDAY AFTERNOON

WGST 920 (CBS)	WSB 750 (NBC)	WAGA 590 (ABC)	WATL 1400 (MBS)	WBGE 1340 (Indepn't)
12:00 Warren; News	News	Welcome	Tommy Dorsey	News
12:15 Aunt Jenny	Mkts.,Wx.,Nws.	Travelers	O. K. Boys	Del Porter
12:30 Sweet, Lovely	Juniper Junct.	McCain News	Luncheon	Wax Museum
12:45 Romance Music	Doughboys	Elton Britt	George West	West, Organ
1:00 Big Sister	Ga. Jubilee	H'land Grtte.	Cedric Foster	News
1:15 Ma Perkins	Follies	Dixie Fun	Dick Jurgens	Pop Eckler
1:30 Linda's Love	Mac's Sewing	Barn	Prairie Party	Pop Eckler
1:45 Guiding Light	Circle	Town Talk	Checkerboard	Pop Eckler
2:00 Music Shop	Today's Child	Hillbilly	Queen for	News
2:15 Perry Mason	Wm. in White	Hit Revue	a Day	Temple Hour
2:30 World News	Holly Sloane	Bride and	Martin Block	Airlane Trio
2:45 Rose of Dreams	News	Groom	Martin Block	Hal Derwin
3:00 Double or	Life Beautiful	Lady Be Seated	Swing Session	News
3:15 Nothing	Ma Perkins	Lady Be Seated	Swing Session	Operetta
3:30 House Party	Pepper Young	Paul	Stranger Song	Blue Barron
3:45 House Party	Rgt. Happiness	Whiteman	Swing Session	Peggy Lee
4:00 Hint Hunt	Backstage Wife	Paul	Swing Session	News
4:15 Hunt; Lullaby	Stella Dallas	Whiteman	Swing Session	Record
4:30 920 Special	Lorenzo Jones	Club Matinee	Swing Session	Club
4:45 920 Special	Widder Brown	In the Groove	Swing Session	Miller
5:00 920 Special	Girl Marries	590 Matinee	Hop Harrigan	Between Lines
5:15 920 Special	Portia Faces	Terry, Pirates	Superman	Story Lady
5:30 Sammy Kaye	Plain Bill	Jack	Capt. Midnight	Music From
5:45 Lum & Abner	Farrell	Armstrong	Tom Mix	Hollywood

MONDAY EVENING

WGST 920 (CBS)	WSB 750 (NBC)	WAGA 590 (ABC)	WATL 1400 (MBS)	WBGE 1340 (Indepn't)
6:00 Eric Sevareid	News	Terry Sports	Song Shop	News
6:15 Vincent Lopez	Sports	Lombardo	Sportscope	Wesley Frank
6:30 Harwell, Sports	Views of News	News	Concert in	Serenade
6:45 Lowell Thomas	Salon Concert	Tello Test	Miniature	Jan Garber
7:00 Mystery of Wk.	Supper Club	Panorama	Fulton Lewis	Cavalcade
7:15 Jack Smith	World News	Sammy Kaye	Dinner Date	E. Madriguera
7:30 Lone Ranger	Here's to Vets	Bob Crosby	H. J. Taylor	Tony Pastor
7:45 Lone Ranger	Kaltenborn	Ed Murrow	Guy Lombardo	D. Ellington
8:00 Inner	Cavalcade	Abbott and	Scotland	News
8:15 Sanctum	of America	Costello	Yard	Juke
8:30 Arthur Godfrey	Christopher	Singing	Charlie Chan	Box
8:45 Scouts; Henry	Lynch	Convention	Charlie Chan	Revue
9:00 Radio Theatre	Telephone	Inside Outdoor	Gab. Heatter	News
9:15 Radio Theatre	Hour	Decision Now	Dave Rose	Russ Morgan
9:30 Radio Theatre	Dr. I. Q.	Want to Lead	Did Justice	Art Mooney
9:45 Radio Theatre	Dr. I. Q.	a Band?	Triumph?	T. Dorsey
10:00 My Friend,	Contented	Red Feather	Monday	News
10:15 Irma	Hour	Army Voice	Bandstand	Music
10:30 Screen Guild	Fred Waring	Record Shop	Sherman	to Read
10:45 Players	Fred Waring	Record Shop	Hayes	By
11:00 News; Analysis	News	News	All the News	News
11:15 Chuck Foster	Bob Watson's	P'tree Party	Xavier Cugat	Chuck Foster
11:30 Barber Sports	Platter	P'tree Party	Brandwynne	Drifting
11:45 Guy Lombardo	Party	P'tree Party	Music; News	Rhythm Lullab
12:00 News	News	Sign Off	Sign Off	News
12:05 Xavier Cugat	Midnite Moods	Silent	Silent	Milkman
12:30 Sign Off	Russ Morgan	Silent	Silent	Matinee
1:00 Silent	News; Sign Off	Silent	Silent	News; Matinee

New Arrivals

Mr. and Mrs. Vance W. Elliott announce the birth of a son and daughter, Sidney Walker and Elizabeth Sanders, at Crawford Long Hospital on Sept. 29. Mrs. Elliott is the former Miss Willie Ragsdale, daughter of Mrs. Sanders W. Ragsdale and the late Mr. Ragsdale, of Dallas.

Mr. and Mrs. Ernest M. Medders announce the birth of a son, Ernie Howell, on Sept. 12 at St. Joseph's Infirmary. Mrs. Medders is the former Mrs. Mildred Couch Holtzclaw. The maternal grandparents are Mr. and Mrs. T. R. Couch. The paternal grandparents are W. E. Medders and Mrs. Sara Medders.

Mr. and Mrs. Robert K. Elder, of Rockbridge Road, announce the birth of a son, Robert David, on Oct. 7 at Emory University Hospital. Mrs. Elder is the former Miss Martha Shelton, of Atlanta.

Mr. and Mrs. Calvin S. Buchanan announce the birth of a son, William Alexander, at Emory University Hospital on Oct. 4. Mrs. Buchanan is the former Miss Bess McCurdy, of Salisbury, N. C.

Mr. and Mrs. William J. Bryant announce the birth of a son, Michael Ray, at Piedmont Hospital on Oct. 9. Mrs. Bryant is the former Miss Mildred Barber.

Mr. and Mrs. John A. West announce the birth of a daughter, Jonnee Ann, on Oct. 2 at Crawford Long Hospital. Mrs. West was formerly Miss Louise Hunter.

Mr. and Mrs. J. W. Markert announce the birth of a daughter, Margaret Elizabeth, on Sept. 28.

Mr. and Mrs. W. J. Dobson announce the birth of a son, Vance Janson, Sept. 20 at Crawford Long Hospital. Mrs. Dobson is the former Miss Annette Green, of Decatur.

Miss Ross Is Bride Of Alton C. Craft

Miss Dorothy Lucile Ross, daughter of Mr. and Mrs. Gilbert Vinson Ross, recently became the bride of Alton Clarence Craft at a quiet wedding taking place at the home of the bride's parents in Decatur. The ceremony was performed by Rev. William L. Ross, uncle of the bride, and a prayer was given by Rev. Blake Craft, uncle of the groom.

The bride was given in marriage by her father, and Charles Edward Craft served as best man. Mrs. Grady V. Ross was matron of honor.

Mrs. Craft graduated from Decatur Girls High School, and also from Crawford W. Long School of Nursing.

The bridegroom is the son of Mr. and Mrs. Allie C. Craft, of Atlanta, formerly of Toccoa. He graduated from Toccoa High School, and during the war served as pharmacist's mate with the U. S. Navy, in both the Pacific and European Theaters.

Mr. Craft is now studying medicine, and will enter the Emory University School of Medicine.

Following the ceremony the couple was entertained at a reception, after which they left for a wedding trip to the mountains of North Carolina and Tennessee. Upon returning they will reside in Atlanta.

TODAY'S PATTERN

By LILLIAN MAE

This is it! That new-season two-piecer which makes your every curve a pretty curve, Pattern 4570. Whilaway skirt is the swooshest thing, a complete circle—whee!

This pattern, easy to use, simple to sew, is tested for fit. Includes complete illustrated instructions.

Pattern 4570, Junior Miss sizes 11, 13, 15, 17. Size 13 jacket, 1⅝ yards 54-inch; skirt 2¾ yards contrast.

Send 25 cents in coins for this pattern to The Atlanta Constitution, Pattern Dept., P. O. Box 133, Station 0, New York 11, N. Y. Print name, address, zone, size, style number.

News! Our Fall and Winter Lillian Mae Pattern Book is ready! Send 15 cents at once to be sure you get this easy-sew collection of fascinating new fashions. Printed right in the book are FREE directions for making eight useful gifts, each from a feed bag, or a fabric remnant. Order now!

MRS. FREDERICK SCHEER

Miss Kessler Weds Mr. Scheer

Miss Gerry Kessler, daughter of Mr. and Mrs. Max Kessler, became the bride of Frederick Scheer, of Eatonton, at a ceremony which took place Sunday at the Mayfair Club, with Rabbi David Marx officiating. A motif of white gladioli and ferns featured the club decorations. The music was presented by Mrs. Herbert Karp, soloist, and Harry Robkins, violinist.

The groomsmen were Dr. Richard Steinbach and Lee Almey, of Eatonton, Ga. Best man was Morris Leder, of Eatonton.

Mrs. R. E. Taylor, of Miami, as her sister's maid of honor, wore a gown of aqua faille taffeta. Her flowers were bronze chrysanthemums. The bridesmaids, Miss Gerri Muttel and Miss Isabel Schooler, of Chicago, wore aqua gowns and carried chrysanthemums.

The brunette bride, given in marriage by her father, wore an ivory duchess satin gown featuring a round yoke and a peplum trimmed in seed pearls. Her illusion veil was of Brussel lace and lilies of the valley. The bride carried white orchids with stephanotis and lilies of the valley.

Miss Kessler wore a fuchsia crepe dress, trimmed in sequins with a matching hat and a shoulder spray of orchids. The groom's mother, Mrs. George Scheer wore a gold dress with matching sequins. Orchids completed her attire.

Following the ceremony, a dinner was held at the club. The young couple left on their wedding trip. The bride chose an aqua gabardine suit with matching hat. A shoulder spray of orchids completed her costume. The couple will reside in Eatonton.

Miss Carter Weds Garnet Ferguson

Miss Louisa Carter, daughter of Mrs. C. E. Carter and the late Mr. Carter became the bride of Garnet Ferguson at the First Baptist Church in Atlanta. The ceremony was performed by Rev. James W. Middleton in the Pastor's study.

The bride attended the University of Georgia for one year and transferred to the University of Georgia Evening School, where she was a member of Tri Beta Sorority. At the time of her marriage she was employed by the American Telephone and Telegraph Company.

Mrs. Ferguson wore a suit of pearl gray with matching accessories. A purple orchid completed her costume.

The groom is the son of Mr. and Mrs. Garnet L. Ferguson. He attended Emory University for two years and served in the Navy for two years. He is now attending Duke University, where he will graduate from the School of Engineers in January. He is a member of Sigma Nu Fraternity.

The couple will reside in Durham, N. C., until the groom's graduation.

Miss Alice Crowe Weds Mr. Stephenson

Miss Alice Crowe became the bride of Edwin Manning Stephenson recently at a ceremony taking place at the Martha Brown Memorial Church, with Rev. B. W. Hancock officiating.

Ovid Stephenson and Harold Crowe were usher-groomsmen, and Harold Watkins, of Mt. Vernon, was best man.

The matron of honor, Mrs. Harold Crowe, wore turquoise faille taffeta and carried a bouquet of Pink roses and carnations.

Miss Evelyn Wilson was bridesmaid and Miss Anne Marie Stephenson was junior bridesmaid. They wore pink faille taffeta and carried bouquets like that of the matron of honor.

The bride was given in marriage by her father, Otis H. Crowe. Her gown was fashioned of white satin brocade featuring a yoke of illusion and a full skirt ending in a train. Her fingertip veil was caught with orange blossoms, and she carried a white Bible topped with an orchid.

Following the ceremony the bride's parents entertained with a reception at their home on Knox Street. The young couple left by plane for a trip to Washington, D. C., after which they will reside in Laurel, Del.

I never collected anything until FAT SALVAGE began!

Says NORMAN BEL GEDDES, Famous Industrial Designer

First editions, antiques and left-handed teacups interest some people as collectors' items. I'm no collector, *except* when it comes to used fats. I've been reading how urgently every pound of used kitchen grease is still needed. The government says that the present world supply of fats and oils to make so many things we all need is only a little better than it was last year. The only *extra* source to depend on is America's kitchens. That's why I've turned collector—of *used fats!* Please, won't *you* keep saving and turning them in?

TURN IN YOUR USED FATS

American Fat Salvage Committee, Inc.

CAN YOU PROVE YOU WERE BORN

if it means inheriting a legacy?

That's the trouble Pa is having on

"LINDA'S FIRST LOVE"

Heard

Monday thru Friday

1:30 P. M.

CBS

WGST

WGST THE GA. TECH STATION 920 ON YOUR DIAL C. B. S.

Who's News Today?

Listen to

590 WAGA 590

for the headlines as they happen!

8:45 A. M., News with Bill McCain

12:30 P. M., News with Bill McCain

6:30 P. M., News with Bill Terry

WAGA 590 on Your Dial

PERMANENT WAVE $5.00 UP COMPLETE

RYCKELEY'S

LA. 9730

27½ Broad St., S. W.

Promptly Relieves BABY'S COUGH (from a cold)

For average baby's skin Child's Mild MUSTEROLE

A MODEL FIGURE

CAN BE YOURS—TOO!

IT IS SO SIMPLE TO HAVE A SLENDER, GRACEFUL FIGURE THE STAUFFER SYSTEM WAY!

Delightfully stimulating treatments trim down the bulges.

NO DRUGS, ELECTRICITY, STARVATION DIETS, STRENUOUS EXERCISES, POUNDING OR SWEATING. (NO DISROBING . . . PRIVATE BOOTHS.)

12 Treatments $15

25 Treatments, $25

Enjoy a Delightful Free Treatment

No Obligations.

Phone for Appointment.

Stauffer System

TRADE MARK REGISTERED

2297 PEACHTREE ROAD AT PEACHTREE CREEK, PHONE VERNON 5397

667 PEACHTREE ST., N. E., ACROSS FROM FOX THEATER AT. 3297

McKinley

LET'S SEE NOW . . .

A Necklace For the Lady Neit

Mrs. McKinley is serving as guest columnist while Doris Lockerman, Woman's News Editor, completes a special assignment.

By LENNA McKINLEY

Three thousand, three hundred and thirty-five years ago, cherished women wore precious jewels to prove it, just as the lucky ones do today.

A necklace made during the reign of Akhnaton (1385-1350 B. C.) for the Lady Neit is in Atlanta in possession of Dr. T. K. Peters, Egyptologist, and now Public Relations Director of Boys' Estate. It is part of a valuable collection of Egyptology which the scholarly authority keeps locked securely in a safety deposit vault.

The inscription on the necklace indicated it was a gift to Neit from her father. The gold beads of the upper row are ingeniously made in long and short beads to allow the whole circle to lay flat upon the chest. The pendant beads are lotus buds and the shields are of carnelian and lapis lazuli.

A large central pendant is divided into 12 hours or sections of the night for the goddess Neit after whom the owner of the necklace apparently was named. The goddess Neit was the goddess of night, and for this reason the back portion of the jewel is of silver, the moon metal.

Dr. Peters, who is a storehouse of romantic historic lore, says the period of the necklace was one of the most fruitful in the entire history of ancient Egypt. Akhnaton was the first person in history to proclaim his belief in one God, long before the time of such a belief by the Hebrew, as far as can be determined.

"He was an iconoclast in every way," Dr. Peters says. "He caused the ancient gods of Egypt to be destroyed, and changed all the order of life into a pattern more joyous and free than it had ever been. The old traditional art of Egypt was swept away and a newer and more natural art was substituted.

"During his reign, such beautiful works as the bust of Queen of Nefertti and the bust of his daughter, the Lady Senerfru, were made, which for sheer beauty and sweetness of expression have never been surpassed.

"Tut-Ankh-Amon was his son-in-law, and all of the beautiful objects found in his tomb show the influence of Akhnaton. Akhnaton's Hymn to the One God is one of the earliest and most inspiring pieces of religious writing we have."

And Speaking of Gems——

E. Cleve Kingsbery is a businessman who beachcombs as a hobby. But he doesn't go to the seashore, he goes to the desert instead.

And, of all things, he collects pebbles. Kingsbery, you see, is a "rockhound."

A rockhound, let it be explained, is a person who scouts around from one rock bed to another in search of pebbles, or rocks, which have gem stone possibilities. Lapidary is the technical name for rockhound. But Kingsbery says he doesn't qualify technically, since a lapidary cuts, polishes and sets his own stones, while he (Kingsbery) only gathers the stones and then has a jeweler cut, polish and mount them.

Even at that, Kingsbery has the last word. He decides on the patterns of his stones and how they are to be mounted. A decided Western style is evident in his collection of keychain tabs, pendants, brooches, rings and bracelets, which are mounted in heavy silver, and some with Indian symbols.

Only three groups of stones are harder than these semi-precious finds of his, which are a mixture of agate, chalcedony, jasper, jasper-agate, petrified wood, sardonyx and plume jasper. They are so hard they have to be cut with a steel-blade circular saw with small diamonds set in the rim.

When the stones are halved, they present a general mixture of color without pattern, it was explained. But the polished stone takes on depth and brilliance. Some are a paisley mixture of colors—deep reds, browns, yellows—blended together as through an azure mist. Others present floating cloud pictures, dark and stormy or bright and sunshiny.

Some have three-dimensional proportions which suggest waterfalls, landscapes, figures of people and animals. Mr. Kingsbery's favorite stone is brecciated jasper, unmounted, which looks like a mosaic of fragments of multicolored jasper which have been cemented by nature.

Happy hunting ground for this rockhound is an area of several acres located near the Colorado River, north of the Gulf of Mexico, in the California Desert.

He became interested in his hobby 10 years ago after reading an article in Desert Magazine entitled "Beachcombing on the Desert." He now makes a trek to the California Desert four times a year. And he always comes back with interesting loot.

HARPER METHOD
Machine, Machineless or Cold
PERMANENT WAVES
From $3.00
Free Hair Cutting
Other Beauty Services at Student Rates
(AIR-CONDITIONED)
ADOLPHE'S HARPER METHOD BEAUTY SCHOOL
14 Forsyth St. S. W. JAckson 2551

Constitution Staff Photo—Kenneth Rogers

BEAUTY THEN AND NOW—Miss Meriwether Lewis holds a bust of the Lady Senefru, a patient, sweet-faced princess who was the daughter of Akhnaton, ruler of Egypt in the late 1300s, B. C. Miss Lewis wears a carnelian and lapis lazuli necklace made for the Lady Neit, during the same reign.

Miss Isaacson Weds M. Bernard

Miss Louise Isaacson became the bride of Maurice Bernard recently at The Temple. Dr. David Marx officiated.

The bride wore a gold suit trimmed with mink, a matching hat, and accessories of brown suede. She carried a family prayer book adorned with white orchids and showered with white roses.

Mrs. Ely Freedman, sister of the bride, was her matron of honor. She was attired in a cocoa brown suit and a brown velvet hat. She wore purple orchids. Best man was Myer Sigal.

Mrs. Louis Isaacson, the bride's mother, wore a brown beaded dress with bronze orchids. The groom's mother, Mrs. Marguerite K. Bernard, wore a black jet-trimmed dress, and her flowers were bronze orchids.

Following the ceremony the bride's parents gave a breakfast at the Mayfair Club for the immediate family.

Mr. and Mrs. Bernard have left on a month's honeymoon to New Orleans and Guatemala.

Garden Calendar

MONDAY, OCT. 13.
PEACHTREE HEIGHTS, 8 p. m., home of Mrs. W. P. Ennis, 121 Lindbergh Drive.
WOODLAND, 1 p. m., home of Mrs. Roger Jacobs, 958 E. Rock Springs Rd., N. E. Speaker, F. L. Garrett, "Interior Decoration."

TUESDAY, OCT. 14.
AZALEA, home of Mrs. A. S. Sanders. Program, Mrs. D. H. Waddington, Mrs. R. F. Lyons to review "Garden Gateways," Flower arrangements, Mrs. John W. Roach. Members requested to wear flower hats.

WEDNESDAY, OCT. 15.
SPRINGLAKE, 11 a. m., home of Mrs. Sam T. Brannon, 1251 Briarcliff Rd., N. E. Speaker, Mrs. Frank Mack.
PINE TREE, 11 a. m., home of Mrs. R. M. Holmes, 225 Rumson Rd., N. E.

Women Accountants

The Atlanta Chapter, American Society of Women Accountants will meet Tuesday, at 6:30 p. m. at the Atlanta Athletic Club. Roy B. McCrorey, Assistant Comptroller of the Georgia Power Company, will be guest speaker.

Jewish Women To Hear Mr. Duke

The Atlanta Section, National Council of Jewish Women, will meet on Wednesday, beginning with a luncheon at 12:30 p. m., at the Standard Club.

Daniel Duke, Atlanta attorney, will speak on "Minority Oppression—a Symptom of Social and Moral Decadence." Mr. Duke was Assistant Solicitor General of Fulton Superior Court from 1938 to 1942, and in 1940-41 he investigated the Ku Klux Klan floggings which centered around East Point. He was made Assistant Attorney General of Georgia in 1945, and served in this capacity until Jan. 15, 1947. At that time he prosecuted the Columbians. In January, he was named by the U. S. Junior Chamber of Commerce as one of the 10 outstanding young men of America and received a reward in Chicago.

Venetian Society To Be Entertained

Mrs. Lil Nelson and Miss Kity Cofer, 1947 sponsors for the Venetian Society, will entertain the Venetians and their dates at a party Tuesday evening in honor of the new sponsors, Misses Lorraine Hopkins and Barbara Darby. The event will be in the form of an inflation party and will be held at English Park.

The club house will be decorated with gas-filled balloons at the top of the ceiling to represent the high ceiling price and high cost of living. Each person will be given paper money and the purpose will be to see how much each couple can increase their income by entering in the various games and contests. At the close of the evening the couple that has accumulated the most money will be awarded a prize.

Mrs. Stribling To Fete Mrs. Young

An informal party of the week will be the morning coffee at which Mrs. J. W. Stribling will entertain tomorrow.

The affair will honor Mrs. John Young, the former Miss Mary Ann Robinson, whose marriage was a recent social event. Mrs. Stribling will entertain at 11:30 a. m. at her home on West Andrews Drive.

BRIDGE

By Charles H. Goren

Q. 1—As South you hold:
♠ 10 ♥ Q 10 2 ♦ K Q 4 ♣ K J 10 6 5 2
Partner has opened with two no trump.
What is your response?

A.—By simple arithmetic it can be determined that you have a slam. Your hand contains a point count of 11 and partner's minimum would be 22. A total of 33 with a six card suit can hardly fail to produce a small slam. How about the aces? You will find it rather difficult to construct a hand containing 5½ tricks (22 points) opposite the hand you hold, that would not include three aces. As a safety measure we suggest a bid of six clubs.

Q. 2—As South you hold:
♠ 5 4 3 2 ♥ A 10 6 ♦ 9 5 2 ♣ A Q J
The bidding has proceeded:

North	East	South	West
1 club	Pass	2 clubs	Pass
3 clubs	Pass	?	

What do you bid now?

A.—It is reasonable to assume that partner has six clubs, since in his desire to move forward he was unable to show any other suit. You ought to be able to pick up two more tricks in the other suits so we suggest a bid of three no trump. You should be willing to incur the slight risk that some one will have a five card suit to run against you. An alternate suggestion is to bid three hearts over partner's three club bid. This should not be misinterpreted as a heart suit. If you really had a major suit you would have preferred to make a one over one response, rather than a raise to two clubs.

Q. 3—As South you hold:
♠ A 7 4 ♥ Q 8 7 ♦ K 8 3 ♣ Q 10 6 5
The bidding has proceeded:

North	East	South	West
1 spade	Pass	2 spades	Pass
3 hearts	Pass	3 no trump	Pass
4 no trump	Pass	?	

What do you bid now?

A.—Partner has invited you to contract for slam despite the fact that he knows your hand to be of limited strength. He could hardly expect any more of a player who was willing to give only a single raise to the opening bid. You should, therefore, accept the invitation by bidding six no trump. The four no trump bid must be construed as a raise of the no trump and not a Blackwood bid. If it were intended as Blackwood partner would have jumped to four no trump right over the two spade bid.

Q. 4—As South you hold:
♠ K 10 6 2 ♥ K J 9 ♦ J 10 4 ♣ J 8 5
The bidding has proceeded:

West	North	East	South
3 diamonds	Double	Pass	?

What do you bid?

A.—While the double of a preemptive bid is intended primarily for a take-out, nevertheless, with this evenly balanced hand, it is probably better strategy to play for penalties. While it is true that by failing to show your best suit you may forfeit a spade game, yet it is very doubtful that you will reach that game since partner may not be in a position to raise your forced response. The a take-out to three spades would be regarded as correct our own preference is for a pass.

Q. 5—You are not vulnerable, opponents are, your right hand adversary opens with one diamond, and you hold:
♠ A Q 6 2 ♥ K Q ♦ A Q 10 8 ♣ A 9 4
What do you bid?

A.—Pass. This does not indicate timidity, but rather bloodthirstiness. A pass guarantees you a sure profit, whereas in order for your side to go game your partner will need a card or two, which he probably doesn't have. Even one diamond may be defeated for as much as the value of any game you might have.

Q. 6—As South you hold:
♠ 6 4 2 ♥ A K J 7 4 ♦ K 10 2 ♣ K 5
The bidding has proceeded:

South	West	North	East
1 heart	Pass	2 clubs	Pass
2 hearts	Pass	3 spades	Pass
?			

What do you bid now?

A.—Four clubs. It would be improper to bid merely three no trump, which in this sequence would indicate the inability to make a constructive bid. Actually you have distinctly more than a minimum, which you have so far advertised, and partner has made a vigorous slam try. He must be interested in the king of clubs.

Q. 7—As South you hold:
♠ K 10 7 5 3 ♥ J 4 ♦ 4 ♣ A J 9 6 2
The bidding has proceeded:

North	East	South	West
1 diamond	Pass	1 spade	Pass
2 no trump	Pass	?	

What do you bid now?

A.—Three clubs. You are, of course, going to game, but with your unbalanced distribution you would prefer to play in a suit if partner agrees. If partner returns to spades you will bid game in that suit. If he persists with no trump, you may relax in the comfort of having fully described your hand.

Q. 8—You are vulnerable, opponents are not, and as South you hold:
♠ Q 8 5 2 ♥ A 9 4 ♦ Q 5 ♣ A Q 6 2
The bidding has proceeded:

North	East	South	West
1 spade	Double	Redouble	2 clubs
4 spades	Pass	?	

What do you bid now?

A.—Five clubs. Or if you choose you may barge right into six spades. Partner without waiting for developments has chosen to show you that he has a very powerful spade suit and an unbalanced hand. His bid should not be interpreted as preemptive since he started with one spade and, therefore, advertised the honor strength for an opening bid.

P-TA Calendar

MONDAY, OCT. 13
WHITEFOORD EXECUTIVE BOARD, 10 a. m., Auditorium.
CLARKSTON, 7 p. m., dinner in cafeteria. Program at 8 p. m., speaker, Rep. James C. Davis.

TUESDAY, OCT. 14
JEROME JONES, 8 p. m., auditorium. Program, "Building Character Through Friendship."
MORNINGSIDE EXECUTIVE COMMITTEE, 9:30 a. m., school library.
WILLIAM A. BASS, 7:30 p. m., auditorium, W. J. Scott, speaker. Music, Bass band. Little school group discussions.
WHITEFOORD, 8 p. m., Miss Ira Jarrell, speaker.
NORTH AVENUE-COLLEGE STREET PRESCHOOL, HAPEVILLE, 3 p. m., Dr. W. Ben Davis, speaker.
WILLIAMS STREET, 2:45 p. m., auditorium.
S. M. INMAN, 3 p. m., auditorium. School hour in grade rooms.
JOHN B. GORDON EXECUTIVE BOARD, 10 a. m., school display room.
PEEPLES STREET, 8 p. m., speaker, Dr. Dave Evans, Pastor of Gordon Street Baptist Church.
COLLEGE PARK HIGH SCHOOL, 7 p. m., auditorium. Speaker, Knox Walker. Music high school band.
FRANK L. STANTON, 3 p. m., auditorium, Miss Josie Slocum, speaker.
J. C. HARRIS, 8 p. m., Miss Mary Brooks, GSCW, to speak on "The Job for the School."
PERKERSON, 2:45 p. m., auditorium. Speaker, Rev. Robert O. Weaver. Executive Board, 1:45 p. m.
NAPSONIAN, 3:15 p. m., High School Auditorium.
LULA KINGSBERRY, 8 p. m. Speaker, E. H. Hopkins, "A Survey of Our Local Community." Executive Board, 10:30 a. m., in office.

WEDNESDAY, OCT. 15
LIBERTY-GUINN, 2:15 p. m., auditorium, program, "Safety in Schools."
CHATTAHOOCHEE, 2:45 p. m., Miss Mary Brooks, speaker, "Problems in Human Relationships."

THURSDAY, OCT. 16
HOME PARK EXECUTIVE BOARD, 10 a. m., school library.
TUCKER, 8 p. m., auditorium.
DECATUR GIRLS HIGH, 8 p. m., Rev. Earl Fuller, speaker, "Significance of Little Things." Executive Board, 7 p. m.
GEORGE W. ADAIR EXECUTIVE BOARD, 10:30 a. m., school library. Grade mothers invited.
BEN HILL, 2:45 p. m., auditorium.

FRIDAY, OCT. 17
EAST LAKE EXECUTIVE BOARD, 10:30 a. m., East Lake Tabernacle.
MURPHY HIGH FALL FESTIVAL, 5 to 10 p. m., entertainment, refreshments, floor show.

Gov. Thurmond, Miss Crouch To Wed Nov. 7

ELKO, S. C., Oct. 12—(UP)—Mr. and Mrs. Horace J. Crouch Sunday announced the engagement of their daughter, Jean, to South Carolina's bachelor Governor, J. Strom Thurmond.

The wedding, in the Executive Mansion in Columbia on Nov. 7, will be attended only by the immediate families of the bride and bridegroom.

The couple plan a reception Nov. 30 at the Mansion after their return from a honeymoon.

Miss Crouch was graduated from Williston-Elko High School in 1943 and from Winthrop College at Rock Hill last June.

Gov. Thurmond selected Miss Crouch as "Miss South Carolina" to represent the State at the Azalea Festival last April. From July 1 until Oct. 1 she was on the secretarial staff of Thurmond's Executive Department.

Women Veterans

The Atlanta Chapter of the Association of Women Veterans will meet for dinner Monday, at 6:30 p. m., at Woodings' Cafeteria. Business meeting will follow at 7:15 p. m. All women veterans are invited.

Craftsmen advertising their services in the "Business Service" column in the Want Ad pages of The Constitution await your call for repairs, remodeling, or renovating in your home.

TO AMUSE US TODAY

First Run and Downtown

CAPITOL—"The Long Night," Henry Fonda, Barbara Bel Geddes, etc., at 11:16, 1:18, 3:20, 7:24 and 9:25.
FOX—"Bachelor and the Bobby Soxers," Cary Grant, Shirley Temple, etc., at 1:18, 3:21, 5:24, 7:27 and 9:30.
LOEW'S GRAND—"Desire Me," Greer Garson, etc., at 11:33, 1:38, 3:43, 5:48, 7:53 and 9:38.
PARAMOUNT — "Unconquered," Gary Cooper, Paulette Goddard, etc., at 11, 1:35, 4:10, 6:45 and 9:20.
RIALTO—"The Corpse Came C. O. D.," Joan Blondell, George Brent, etc., at 11:10, 1:15, 3:20, 5:25, 7:30 and 9:35.
ROXY—"Wild Harvest," Alan Ladd, Dorothy Lamour, etc.
RHODES—"The Unfinished Dance," Margaret O'Brien, etc.
PEACHTREE ART—"High Conquest," Anna Lee, Gilbert Roland, at 3, 5, 7, 9.
ALPHA—"Valley of Fear," and "Fear In Night."
CAMEO—"Riding Down the Trail" and "Gentleman Joe Palooka."
CENTRAL—"Lone Star Moonlight" and "Lighthouse."

Drive-In

DRIVE-IN-THEATER—"Young Widow," Jane Russell.

Night Spots

ANSLEY HOTEL—Rainbow Roof, 8 p. m. to 1 a. m. Music by Chuck Foster and his orchestra. Owl Room, 11 a. m. to 2 p. m., 4 p. m. to 7 p. m., Albert Coleman and his orchestra.
HENRY GRADY—Topoza Room. Dancing from 5 p. m. to 8 p. m. daily (except Sunday) to music of Jimmie Gonzales and his rhumba rhythms. Paradise Room—Dining and dancing from 3 to 12 p. m. to Jimmy Lee's Orchestra, with Betty Parks. Floor shows nightly, featuring Gali Gali and his amazing magic.
ATLANTA BILTMORE—Empire Room—Ken Harris and his orchestra with the singing star, Eleanor Russell, playing for dining and dancing each evening, Monday through Saturday, 7 p. m. to 12 p. m. Dancing from 7:30 Monday through Friday; from 8:30 Saturdays.
CLUB 26—Dinner cuisine at 5 p. m. Dancing at 8:30 p. m. Continuous entertainment with Freddie DeLand's Orchestra. Wesley Frank at the piano.
JENNINGS ROSE ROOM—Dining and dancing nightly from 9 to 1 a. m. with Tom Rosen and his orchestra.
TAJ-MA ROOM—Cox-Carlton Hotel. Dining from 4 p. m. to midnight. Music by Elinore Sten at the Grand piano.
BILL & JOE'S RESTAURANT—Dining and dancing, nightly. Pop Eckler and his Radio Ranglers playing every Friday and Saturday night.
IMPERIAL HOTEL—Blue Robin—Dancing nightly, 6 p. m. to 12 midnight. Music by Wade Creager's trio

Other Amusements

SIGHTSEEING TOURS—Conducted daily, leaving Peachtree and Broad Streets, 1:15 p. m.
SKATING—Rollerdrome—Every evening 7 to 10 p. m. except Sunday. Also Saturday afternoon 2:30 to 5. Paul Steed at the Novachord.

Neigborhood Theaters

AMERICAN—"Calcutta," Alan Ladd.
AVONDALE—"The Egg and I," Claudette Colbert.
BROOKHAVEN—"Blaze of Noon," Anne Baxter.
BUCKHEAD—"Fiesta," Esther Williams
CASCADE—"It's a Wonderful Life," James Stewart.
COLLEGE PARK—"Carnival In Costa Rica."
DECATUR—"Calcutta," Alan Ladd.
DEKALB—"Fiesta," Esther Williams.
EAST POINT—"Calcutta."
EMORY — "The Homestretch," Cornel Wilde.
EMPIRE — "The Homestretch," Cornel Wilde.
EUCLID—"Fiesta," Esther Williams.
FAIRFAX—"Tarzan and the Huntress," Johnny Weismuller.
FAIRVIEW—"California," Ray Milland.
FULTON—"Pursued," Teresa Wright.
FIVE POINTS—"My Darling Cleemntine," Henry Fonda.
GARDEN—"Sea of Grass."
GORDON—"Miracle On 34th Street," John Payne.
GROVE—"That's My Man," Don Ameche.
HILAN—"Miracle On 34th Street," Maureen O'Hara.
KIRKWOOD—"The Homestretch," Cornel Wilde.
PLAZA — "Great Expectations," John Mills.
PONCE DE LEON—"Shocking Miss Pilgrim," Betty Grable.
RUSSELL — "Miracle On 34th Street," John Payne.
SYLVAN—"Shocking Miss Pilgrim," Betty Grable.
TECHWOOD—"Shocking Miss Pilgrim."
TEMPLE — "Macomber Affair," Gregory Peck.
TENTH STREET—"Fiesta," Esther Williams.
WEST END — "Dishonored Lady," and Stagecoach Outlaws."

Colored Theaters

81—"Tarzan and the Huntress," and "Son of Guardsman."
ASHBY — "Johnny O'Clock," Evelyn Keye.
HARLEM—"Juke Joint," and "Son of Guardsman."
LINCOLN—"The Virgian" and "Son of Guardsman."
ROYAL—"Suspense," and "Jungle Girl.

THE RHODES NOW
MARGARET O'BRIEN
"THE UNFINISHED DANCE"

LOEW'S Open 10:45
Greer GARSON'S
GREAT in MGM'S
"DESIRE ME"
Robt. MITCHUM • Richard HART
plus Color Cartoon Traveltalk • News
STARTS THURSDAY
KATHARINE HEPBURN in
"SONG OF LOVE"

SKATING
Every Evening Except Sunday
7 TO 10 P. M.
Also Saturday Afternoon 2:30 to 5
ROLLERDROME At P. de Leon Penn Ave.

DECATUR 527 McDONOUGH DE. 8114
"CALCUTTA"
with ALAN LADD
and GAIL RUSSELL

DEKALB DECATUR SQUARE DE 8121
Today - Tomorrow
ESTHER WILLIAMS in
"FIESTA"
In Technicolor

DRIVE-IN THEATRE
PIEDMONT Rd at LINDBERGH
TONIGHT AND TUESDAY
"YOUNG WIDOW"
Jane Russell • Louis Hayward
COLOR CARTOON
PHONE AT. 6833

JENNINGS STEAK HOUSE
(Next to Rose Room)
931 Boulevard, N. E.
Choice
PLANKED STEAK
French Fried Onions
French Fried Potatoes
Lettuce Tomatoes
Hot Rolls Butter
$1.00 plate
From 11 A. M. to 11 P. M.
(Closed Sundays)
Ample Parking Space
FREE

FULTON IN HAPEVILLE CA. 3912
Mon.-Tues.
"PURSUED"
Teresa Wright and Robert Mitchum

PARK COLLEGE PARK CA. 2230
Mon.-Tues.
"STALLION ROAD"
Alexis Smith and Ronald Reagan

NOW SHOWING
THE SWEEP AND MAJESTY OF "CAVALCADE"
THE TENDERNESS AND DARING OF "BRIEF ENCOUNTER"
NOEL COWARD'S
THIS HAPPY BREED
in Technicolor
with
Celia JOHNSON • Robert NEWTON • John MILLS • Stanley HOLLOWAY
Produced by NOEL COWARD
Associate Producer, Anthony Havelock-Allan
Photographed by Ronald Neame
Directed by David Lean
A PRESTIGE PICTURE released through UNIVERSAL INTERNATIONAL
PEACHTREE ART
Theatre at 13th St., HE. 2062

★ ATLANTA'S FINEST THEATRES
"Home of Academy Winners"

FOX
NOW!
ROMANTIC RIOT!
CARY GRANT
MYRNA LOY
SHIRLEY TEMPLE
in
The Bachelor and the Bobby-Soxer
Starts THURS.
ROBERT YOUNG • ROBERT MITCHUM • ROBERT RYAN
"Crossfire"

PARAMOUNT
NOW!
CECIL B. DEMILLE'S
UNCONQUERED
GARY COOPER • PAULETTE GODDARD
Note the Larger Ad Running Today!

ROXY
HELD OVER!
Love . . Terrific Action!
ALAN LADD • DOROTHY LAMOUR
Paramount's
"WILD HARVEST"
PRESTON • NOLAN
• Plus •
"BOTTLE BEETLE"
Color Cartoon
UNIVERSAL NEWS

CAPITOL
NOW!
Dramatic Wildfire!
HENRY FONDA
BARBARA BEL GEDDES
VINCENT PRICE
ANN DVORAK
THE LONG NIGHT
• Added •
"BEANSTALK JACK"
Color Cartoon
Latest Paramount News
Starts THURS.
JOAN BENNETT
ROBERT RYAN • CHARLES BICKFORD
THE WOMAN ON THE BEACH

DeMILLE'S TOP HIT THE GREAT AMERICAN STORY!
Paramount presents
GARY COOPER
PAULETTE GODDARD
in Cecil B. DeMille's
UNCONQUERED
Color by TECHNICOLOR
Produced and Directed by Cecil B. DeMille
PRICES—TAX INCLUDED
MATINEE, all seats 76c
EVENING, all seats $1.20
CHILDREN, any time 50c
NOW! PARAMOUNT

"THE MAN WITH THE X-RAY EYES"
MYRUS
"The Wizard of Mental Telepathy"
Thousands of Atlantians have been amazed by this mental giant and on October 16, the man who tells you all
RETURNS . . . to
THE PARADISE ROOM
HENRY GRADY HOTEL
Make Your Reservations Now

AA
FREE
A Lesson in Hollywood Glamour and MAKE-UP
by
ROLAND MOON, Make-Up Artist
Direct From Hollywood's Famous
HOUSE of WESTMORE
FOUR DAYS ONLY
BEGINNING
MONDAY, OCTOBER 13
PLEASE CALL FOR APPOINTMENT
• • •
Come in, see how you can become more Beautiful and Charming in the Studios of
Atlanta's First and America's Foremost Charm School.
AMERICAN ACADEMY of CHARM
565 PEACHTREE STREET, N. E.
ATWOOD 5923 — VERNON 5142

CIO Asks Labor, Management To Team for More Production

BOSTON, Oct. 12—(AP)—The CIO said Sunday America and the world need "production, production, more production" and proposed a new system of labor-management teamwork to bring it about.

President Philip Murray made the proposal in his annual report as the CIO prepared to open its ninth convention here Monday.

Murray said a joint effort for teamwork "can greatly strengthen the forces of democracy throughout the world.' He invited industry to join in creating "National Industrial Councils" in various industries to achieve "production teamwork."

Murray said "American labor will not shirk its duty" to get greater production. He asked industry and the "business-dominated congress" to do their part and "we will see a production outflow which will exceed even that of the record war years."

Industry's part, he said, would be to reduce prices and expand the productive capacity of vital industries.

Murray said further that if business will have faith in the future and if the Government will "take its full employment guarantee seriously, there need never be a serious recession or depression again in our country."

Murray made much of high prices and profits. He said although the economy has shown "many encouraging signs," the steady rise of prices and profits, plus other factors, "will eventually produce a major depression," unless halted.

He outlined a 17-point economic program, the first point being an "all-out attack" on the present price level. He said re-establishment of price ceilings "should be squarely faced."

Since the report was printed, the CIO position on this has become even stronger. Murray in recent statements and speeches has been strenuously demanding a special session of Congress to restore price control and rationing. The convention is set to echo his demand.

Murray didn't go into detail on how the proposed "national industrial councils" would operate.

He has made similar proposals in other years. But the suggestion took on new interest because of present economic conditions, and especially because of his emphasis on strengthening democracy throughout the world.

Kin Notified Of Marine's Death

Word was received in Atlanta Sunday of the death of Cpl. Wier L. Boyd, Jr., formerly of Atlanta, now with the U. S. Marines at Camp LeJeune, N. C.

Relatives stated that Cpl. Boyd was en route to his home in Hyattsville, Md., Friday, when the car in which he was riding with four other boys struck the central paving on U. S. Highway 1, near Fredericksburg, Md., skidded and careened into the path of an oncoming moving van, in the opposite lane.

Four of the boys were killed, including Cpl. Boyd. The fifth boy died later in a hospital.

He is survived by his parents, Mr. and Mrs. Wier L. Boyd, of Hyattsville, formerly of Atlanta; three sisters, Mrs. Ray Foster and Mrs. Forrest Shell, both of Atlanta, and Mrs. DeWitt Bunn, en route to Tokyo, Japan, and his grandmother, Mrs. Emma L. Boyd, of Atlanta, formerly of Dahlonega.

Funeral arrangements will be announced by H. M. Patterson & Son.

Tried-and-Proven Relief to Sufferers

Electronic NORMALIZER

RHEUMATISM
ARTHRITIS NEURITIS
Stiff Muscles and Joints

Years of research, treatment and development now make available a limited number personalized Normalizers. Easy to use. Each custom made in our laboratory. Heavy duty models also available for doctors, clinics and masseurs.
For Complete Information
CLIP THIS AD AND MAIL TODAY
ELECTRONIC NORMALIZER
508 Hildebrandt Bldg.
JACKSONVILLE, FLORIDA
Phone 5-0672

NAME ....
ADDRESS ....

Choice Territories Now Open For Responsible Distributors.

LOST TRIBE?

Newly-Found Cave Reveals 30 Skeletons

TAZEWELL, Va., Oct. 12—(AP)—A buried cave, discovered accidentally by a farm hand, Sunday gave up its century-old secret—30 skeletons.

Unearthed on a farm some three miles from here, the cave was explored by two farmers who reported they found an "enormous" subterranean cavern filled with stalagmite formations. Lying on the floor, they said, were the skeletons. Near the bodies were a number of beads.

Jeff Higginbottam, on whose farm the cave was found, said he had asked an archeologist from Virginia Tech to explore the cave and examine the skeletons.

The entrance to the cave is a hole large enough to admit only one man. Thirty feet down, however, the aperture widens into a series of elaborate underground passages.

Higginbottam's farm is near Ft. Witten, a former Indian stronghold. One theory is that the skeletons are those of members of a lost Indian tribe.

Gaunt Pair Saved After Drifting 8 Days in Tiny Boat

MOBILE, Ala., Oct. 12—(AP)—Gaunt from lack of food and water, a St. Petersburg, Fla., couple made port here Sunday on the freighter John Harlan after drifting eight days aboard a small boat in the Gulf of Mexico.

Ed Van Buren, 53, retired photographic supply dealer, and his wife, 47, apparently were none the worse for their experience.

The couple set out Oct. 2 from Snead Island, Fla., to St. Petersburg in their 40-foot boat, Nancy II. Their motor went dead and for eight days they drifted with only a small store of food, water and other supplies.

Van Buren recounted how they rationed supplies until they gave out, and of how they spread bath towels out on the deck during rain squalls and then squeezed the water into their mouths.

Van Buren said they had written on the bulkheads of their small vessel information to survivors relating to insurance policies and deposit boxes.

THE WEATHER

GEORGIA: Partly cloudy Monday, except considerable cloudiness with occasional light drizzle or showers near the coast. Warmer in South Monday afternoon. Tuesday, fair and slightly warmer.

LOCAL WEATHER REPORT
(Based on observations at the Municipal Airport)

Highest temperature	76
Lowest temperature	59
Mean temperature	68
Rainfall in past 24 hours	Trace
Rainfall since first of month	2.12
Excess since first of month	1.10
Rainfall since Jan. 1	45.05
Excess since Jan. 1	4.86

WASHINGTON, Oct. 12—(AP)—Weather Bureau report of temperature and rainfall for the 24 hours, ending 8 p. m., in the principal cotton-growing areas and elsewhere:

STATION	H.	L.	Prcp.
Alpena	62	52	.00
Asheville	71	58	.00
Birmingham	79	62	.00
Boston	66	48	.00
Buffalo	77	52	.00
Burlington	75	39	.00
Charlotte, N. C.	67	59	.01
Chattanooga	84	57	.00
Chicago	83	54	.00
Cincinnati	81	59	.42
Cleveland	80	56	.00
Dallas	86	64	.00
Denver	56	36	.72
Detroit	78	48	.00
Duluth	62	54	.19
Fort Worth	86	66	.00
Galveston	85	75	.00
Houston	86	65	.00
Jacksonville	77	70	.03
Kansas City	70	65	.00
Key West	84	75	.00
Knoxville	80	62	.00
Little Rock	86	57	.00
Los Angeles	76	57	.00
Louisville	83	59	.00
Memphis	86	66	.00
Meridian	81	64	.00
Miami	85	72	.00
Minn.-St. Paul	63	55	.39
Mobile	79	64	.00
Montgomery	79	62	.00
New Orleans	83	70	.00
New York	68	52	.00
Norfolk	70	65	.04
Phoenix	68	56	.00
Pittsburgh	78	57	.00
Portland, Me.	60	39	.00
Richmond	73	61	.00
St. Louis	88	59	.00
San Antonio	90	67	.00
San Francisco	81	59	.00
Savannah	77	67	.00
Seattle	65	53	.00
Tampa	86	72	.00
Vicksburg	87	55	.00
Washington	72	61	.00
Wilmington	77	67	.00

George Varn, Naval Stores Expert, Dies

Constitution State News Service.

VALDOSTA, Oct. 12—George W. Varn, 75, for many years a leading figure in the naval stores industry, died Sunday of a heart attack at his home here.

He had been in ill health for some time, but held controlling interest in a naval stores processing plant at Palatka, Fla., and with his brother, K. S. Varn, operated a 37,000-acre turpentine plantation at Hoboken, Ga.

He and his brother built the first Government-type processing plant at Hoboken, forerunner of many others of that type which have revolutionized the industry. This plant is still in operation.

Mr. Varn also had other extensive holdings. He owned the electric distribution system and the only ice business in Valdosta. He was in the naval stores factorage business for 37 years.

Born in what is now Jeff Davis County, he moved to Valdosta in 1905. He was for some time in the automobile business and the auto finance business.

Survivors include a son, Lester Varn, of Jacksonville, Fla.; two grandsons, George W. Varn, II,, of Palatka, and Lester Varn, of Jacksonville; a brother, K. S. Varn, of Hoboken; nine sisters, Mrs. Mary Boone, Baxley; Mrs. Annie Harrington, Ludowici; Mrs. I. W. Odum, Waycross; Mrs. L. M. Huey, Macon; Mrs. Addie Walker, Sandersville; Mrs. Charles Howard, Augusta; Mrs. Robert Williams, Atlanta; Miss Sadie Varn, of Atlanta, and Mrs. Flossie Clements, of Valdosta.

Funeral services will be held at 3:30 p. m. Monday.

Funeral Tuesday For R. D. Bone

Funeral services for Richard Duncan Bone, of 711 Law St., N. W., who died Saturday in a private hospital, will be conducted at 2:30 p. m. Tuesday at the residence, with the Rev. J. H. Holcomb officiating. Burial will be in Crest Lawn Cemetery.

Mr. Bone was injured when he walked into the path of a taxi Saturday night on Bankhead Avenue near Ashby Street.

Surviving are his parents, Mr. and Mrs. John E. Bone, of Atlanta.

Former Georgian Dies in Florida

BARTOW, Fla., Oct. 12—(AP)—Charles Hilliard Walker, 76, one of the state's outstanding citrus leaders and President of the Florida Citrus Exchange, died at his home here Sunday.

He had suffered a heart attack recently, but was thought to be improving up to the time he was stricken Sunday.

Born in Taylor County, Georgia, he came here at an early age and had made it his home since then.

2 Men, Boy Rescued From Flaming Boat

PROVINCETOWN, Mass., Oct. 12—(AP)—Two men and a boy were rescued from a flaming fishing dragger three miles off this port Sunday less than an hour before it burned almost to the water line and sank.

Philip C. Silva, of Quincy, owner of the dragger "Billie Boy," said he was taking the vessel from Provincetown to Quincy to put her up for the Winter when the engine backfired and ignited some waste.

Flames fed by gasoline were spreading from the forward section aft when the seiner "Rosie and Grace," en route to Provincetown, spotted the burning craft.

Meetings Today

ROTARY CLUB, Ansley Hotel, 12:30 p. m.
ALEXANDER STEPHENS TOASTMASTER CLUB, YMCA, 6 p. m.
BUCKHEAD LIONS CLUB, Piedmont Driving Club, 6:30 p. m.
BUCKHEAD CIVITAN CLUB, Colonial Terrace, 6 p. m.
AMERICAN SOCIETY FOR METALS, Georgia Chapter, Atlantic Steel Company dining room, 6 p. m. Dr. C. R. Freberg, Engineering Division, Southern Research Institute, speaker.
ATLANTA RABBIT BREEDERS CLUB, Fulton County Courthouse, 8 p. m.
FOURTH WARD CIVIC CLUB, Capitol View School, 8 p. m.
GEORGIA ENGINEERING SOCIETY, Atlantan Hotel, 12:30 p. m. J. M. Crist, Vice President, Southern Company, speaker.

Gen. Hamilton, 94, British Vet, Dies

LONDON, Oct. 12 — (AP) — Gen. Sir Ian Hamilton, 94, Inspector General of Oversea Forces in World War I and commander of Britain's 1915 Dardanelles Expeditionary Force, died at his home here Sunday.

Nelson Rites Set For R. K. Bettis

Funeral services for Robert Knox Bettis, 66, of Nelson, who died in an Atlanta hospital Saturday, will be conducted at 2 p. m. today in the Nelson Methodist Church, with the Rev. D. S. Patterson officiating. Burial will be in Cool Springs Cemetery, near Tate.

Mr. Bettis, an employee of the Georgia Marble Company in Nelson, was a native of Forsyth County.

He is survived by his wife; two daughters, Mrs. B. F. Harbin, of Nelson, and Mrs. J. B. Dalton, of Hapeville; four sons, R. E. Bettis, of East Point; J. H. Bettis, of College Park; W. R. Bettis, of Marietta, and C. H. Bettis, of Baldwin; his mother, Mrs. Anna Bettis, of Atlanta; a sister, Mrs. Walter Taylor, of Atlanta; a brother, Roy H. Bettis, of Cumming.

Mrs. Rohlman Dies; Services Tomorrow

Mrs. Henry M. Rohlman, 73, formerly of Cincinnati, Ohio, died Sunday at the home of her daughter, Mrs. C. L. Cheek, 509 Montrose Dr., East Point, after a long illness.

Funeral services will be conducted at 11 a.m. Tuesday in the chapel of A. C. Hemperley & Sons, with the Rev. E. C. Wilson officiating. Burial will be in West View Cemetery.

Mrs. Rohlman, the former Miss Emma Willerford, of Nashville, Tenn., had been a resident of Atlanta since December, 1946. She had lived in Cincinnati 27 years.

Surviving are her husband; another daughter, Mrs. Virginia Morris, of East Point; a sister, Mrs. Nell Parman, of Nashville; a brother, W. T. Willerford, of Miami, Fla., and a grandson.

Mrs. J. L. Kitchens, 66, Dies at Residence

Mrs. J. L. Kitchens, 66, of 409 Callan Circle, N. E., a resident of Atlanta for 30 years, died Sunday at her home after a short illness.

Funeral arrangements wil be announced by H. M. Patterson & Son.

Mrs. Kitchens, the former Miss Octavia Clotfelter, of Oconee County, was a member of the Ladies' Auxiliary of the Brotherhood of Railway Trainmen.

She is survived by three daughters, Mrs. J. T. Fleming, and Mrs. L. R. Landus, both of Atlanta, and Mrs. C. W. Pabst, of Cleveland, Ohio, and five sisters, Mrs. J. J. Roach, of Bogart, Mrs. W. L. Malcolm, of Madison, Mrs. S. G. Hale, of Atlanta; Mrs. E. D. Fincher, of Loganville, and Mrs. N. L. Hamilton, of Lakeland, Fla.; and two brothers, J. W., and S. J. Clotfelter, both of McDonough.

TODAY'S CROSSWORD PUZZLE

By JOHN C. UP DE GROVE, JR.

ACROSS
1 Quarrel.
5 Hauled logs.
10 Fall in.
14 Sweeten.
16 Part of the eye.
17 Silklike.
18 Pitch.
19 Unbranched antlers.
20 Pain in the ankle.
22 Century plant.
24 Assemble.
25 Aptitude.
26 Silk thread.
29 Fabrication.
31 Place of worship.
33 Rivulet.
34 Screamer.
37 Preposition.
38 Sponge spicule.
40 Geniculated.
41 Dribble.
43 Greek letter.
44 Antecedes.
47 Hail.
48 Fruit.
50 Highest note.
51 Milling machine.
53 Champleve.
55 Macadamize.
57 Mountain mints.
58 Book of selected passages.
62 Stake.
63 Declare.
65 Interstice.
66 Acidity.
67 Not prolonged.
69 Stitches.
70 Hawk's nest.
71 Gold-threaded fabric.

DOWN
1 Cupel.
2 Fancy.
3 Roll.
4 Lancetlike instruments.
5 Gripping device.
6 Conjunction.
7 Basic facts.
8 Greek letter.
9 The corium.
10 Clubbed.
11 Begone!
12 Inert.
13 Lenient.
15 Light carriage.
21 Insulated.
23 Hunting dog.
25 Telegraphic paper strip.
26 Fern leaf.
27 Rankness.
28 Singleton.
30 Visionary.
32 Cowboy.
35 Piece out.
36 European carp.
39 Users.
42 Remnant.
45 Veritable.
46 Rigorous.
49 Empty of cargo.
52 Seemly.
54 Upshot.
56 Winged.
57 Bleats.
58 Ager.
59 Dravidian language.
60 Caucho trees.
61 Hindu ascetic.
64 At all.
68 Greek letter.

Solution to Saturday's Puzzle

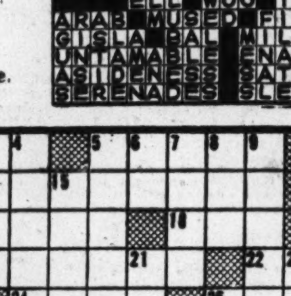

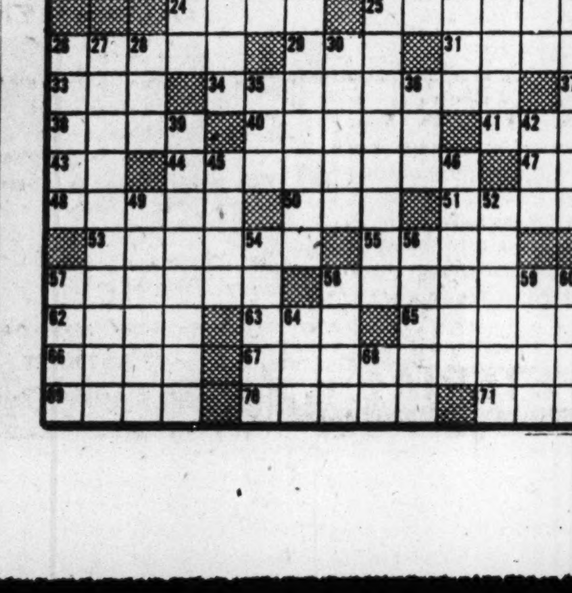

Baron Rothschild Succumbs at 75

Lausanne, Switzerland, Oct. 12—(AP)—Baron Henri De Rothschild, 75, retired French-born doctor, capitalist and playwright, died Sunday. Death came at his estate, Castel Beau Cidri, in Jouxetens, near Lausanne. Rothschild, a widower, had suffered from a heart ailment for about 10 years. The body will be taken to his native Paris Monday.

Rothschild spent most of the war years in Portugal, returning to Switzerland about two years ago.

He was a member of the noted French banking family, cousins to the English Rothschilds.

The Vichy Government of France on Sept. 6, 1940, deprived Baron De Rothschild of French citizenship on the grounds he had left the country without government permission. Subsequently the government seized his art collections, his 1,800-acre estate in the Paris vicinity and other properties.

The baron visited the United States in 1890, 1926, 1930 and 1935.

He was born in Paris July 26, 1872, son of the late Baron James De Rothschild, financier, philanthropist and man of letters. He was educated in medicine here.

F. C. Payne, 44, Egg Dealer, Dies

F. C. Payne, 44, of 2802 Gordon Rd., S. W., a wholesale egg dealer, died Sunday at his home after a long illness.

Funeral services will be conducted at 3 p. m. today in the Sharon Baptist Church, with the Rev. G. W. Jones, the Rev. J. C. Daniels and the Rev. Rowland Smith officiating. Burial will be in West View Cemetery.

Mr. Payne was a resident of Atlanta for about 15 years, coming here from Villa Rica, where he was born. In Villa Rica he was a member of the Masons.

Surviving are his wife; a daughter, Mrs. L. W. Pelot, Jr.; a son, DeForrest Payne, both of Atlanta; his parents, Mr. and Mrs. R. H. Payne, and two sisters, Mrs. R. H. Hambree and Mrs. Robert Samples, all of Villa Rica, and two brothers, W. C. and R. H. Payne, both of Atlanta.

Cameras are in demand, and you can sell yours with a well-worded Want Ad in The Constitution.

MORTUARY

KAREN BASINGER

HARTWELL, Oct. 12.—Graveside services were held in Northview cemetery here for Karen Basinger, two-months-old daughter of Mr. and Mrs. M. H. Basinger, Jr., who died at the home on West Howell Street. The Rev. H. H. Dillard, Pastor of Hartwell First Baptist Church, officiated. Survivors include the parents, a sister, Linda; grandparents, Mr. and Mrs. M. H. Basinger, Sr., Hartwell, and Prof. and Mrs. Otis G. Lancaster, of Wrens. Hartwell Funeral Home was in charge.

MRS. CARRIE B. VEAL

Funeral services for Mrs. Carrie B. Veal, 73, of Austell, widow of B. H. Veal and sister of the late Dr. Marion T. Benson, who died in Austell Saturday, will be conducted at 4 p. m. today in the Austell Baptist Church, with the Rev. D. T. Buice officiating. Burial will be in Rose Hill Cemetery.

WEATHER

ATLANTA—One year ago today, Oct. 14, 1946; high 66; low, 42.

SUN AND MOON FOR TODAY

Sun rises 6:41 a. m.; sets 6:07 p. m.
Moon rises 5:53 a. m.; sets 6:05 p. m.

In Memoriam

In sad memory of my darling father and mother, Mr. and Mrs. A. Johns, who departed this life five years ago today, Oct. 13, 1942. Deep in my heart a memory is kept of two I loved and will never forget.

MRS. NELL FREEMAN, Daughter.

FUNERAL NOTICES

FULLER—Funeral services for Mrs. Olin C. Fuller will be held Monday, Oct. 13, 1947, at 11 o'clock at Spring Hill. Dr. William V. Gardner officiating. Interment, West View. H. M. Patterson & Son.

WHITLEY, Mrs. Alice C.—age 86, of Atlanta, formerly of Douglas County. The friends and relatives of Mrs. Alice C. Whitley, Mr. and Mrs. J. B. Whitley, Mr. E. J. Whitley, all of Atlanta; Mr. and Mrs. T. B. Roberts, of Douglasville, Ga.; grandchildren and great-grandchildren are invited to attend the funeral of Mrs. Alice C. Whitley Monday, Oct. 13, 1947, at 2:30 p. m., from County Line Baptist Church. Rev. W. M. Chatham will officiate. Interment, churchyard. J. Cowan Whitley Company, Douglasville, Ga.

KITCHENS, Mrs. J. L. (Octavia)—of 409 Callan Cir., N. E., died Oct. 12, 1947. Surviving are her daughters, Mrs. J. T. Fleming, Mrs. C. W. Pabst, Cleveland, Ohio; Mrs. L. R. Landers; son, Mr. H. C. Kitchens; sisters, Mrs. J. J. Roach, Bogart, Ga.; Mrs. W. L. Malcom, Madison, Ga.; Mrs. S. G. Hale, Mrs. E. D. Fincher, Loganville, Ga.; Mrs. N. L. Hamilton, Lakeland, Fla.; brothers, Mr. J. W. Clotfelter, Mr. S. J. Clotfelter, both of McDonough, Ga. H. M. Patterson & Son.

Mrs. Newman Dies; City Employee

Mrs. Frances Pearce Newman, of 1081 Columbia Ave., N.E., secretary to the City Planning Commission died Sunday in a private hospital.

Funeral services will be conducted at 10 a.m. Tuesday at Spring Hill, with the Rev. Henry Smith officiating. Burial will be in West View Cemetery.

Mrs. Newman, a life long resident of Alanta, had been employed for over 20 years at the City Hall. For many years she was secretary to Raymond W. Torras, the City Building Inspector.

She was also a niece of L. Clenn Dewberry, superintendent of the City Hall.

Surviving are an aunt, Mrs. E. G. Long, of Roxboro, N. C.; her uncle, L. Glenn Dewberry, and a great-aunt, Mrs. Alice Langford, both of Atlanta; and four cousins, Miss Evelyn Dewberry, Mrs. Charles E. Troutt, L. G. Dewberry, Jr., and Mrs. J. W. Dewberry, all of Atlanta.

FUNERAL NOTICES

HAMRICK—Funeral services for Mr. Howard Haney Hamrick will be held Monday, Oct. 13, 1947, at 2 o'clock at Spring Hill. Dr. Nat G. Long and Rev. B. W. Hancock officiating. Interment, West View. H. M. Patterson & Son.

ROHLMAN, Mrs. Henry M. (Emma)—Mrs. Henry M. (Emma) Rohlman, of 509 Montrose Dr., East Point, Ga., died at the residence Sunday morning. She is survived by her husband; two daughters, Mrs. C. L. Cheek and Mrs. Virginia Morris; sister, Mrs. Nell Parman; brother, Mr. W. T. Willerford, and grandson, Mr. David Cheek. Funeral services will be held Tuesday morning at 11 o'clock at the chapel of A. C. Hemperley & Sons. Rev. E. C. Wilson will officiate. Interment, West View.

SHELLY, Patricia Ann—age 9, died Saturday. She is survived by her parents, Mr. and Mrs. J. C. Shelly; three brothers, Bobby, Jimmy and Jerry, of Austell; grandparents, Mr. and Mrs. A. F. Shelly, of Atlanta; Mr. and Mrs. V. G. Duda, Douglasville; aunts and uncles, Miss Thelma Ruth Shelly, Atlanta; Mr. and Mrs. Rudolph Graham, Douglasville; Mr. and Mrs. R. A. Hendricks, Cartersville; Mr. and Mrs. Fred Whelchel, Mr. and Mrs. W. B. Shelly, Atlanta; Mr. and Mrs. E. T. Duda, of Marietta, and Master Jimmy and Ray Duda, Douglasville. Funeral services will be held Tuesday at 11 o'clock from Clarkdale Baptist Church, Rev. A. J. Landers will officiate. Interment in Powder Springs Cemetery. Pallbearers selected will please meet at 10:30 at the residence. Roy Davis Funeral Home, Austell.

ALMAND, Mr. C. W.—The friends of Mr. and Mrs. C. W. Almand, Mr. and Mrs. L. V. Smith, Mr. and Mrs. C. W. Almand, Jr., Mr. and Mrs. W. U. Almand, Mr. and Mrs. W. A. Connor, Mr. and Mrs. E. W. Almand, Mr. and Mrs. R. C. Almand, and Mr. and Mrs. A. F. Almand are invited to attend the funeral of Mr. C. W. Almand this (Monday) morning at 11 o'clock at the First Baptist Church, Hapeville, Ga., Rev. Z. E. Barron and Rev. W. C. Budd will officiate. Interment, College Park Cemetery. The Brotherhood of Railway Locomotive Engineers will serve as honorary escort and please assemble at the church at 10:45. The following pallbearers please assemble at the residence, 3684 Fulton Ave., Hapeville, Ga., at 10:15: Messrs. J. W. Helms, H. P. Wilhoit, G. L. King, W. O. McGee, M. L. Wheeler and J. W. Landers. A. C. Hemperley & Sons.

Everlasting MONUMENTS
Visit OUR NEW DISPLAY NORTH AVE. at JUNIPER
ROBERTS MARBLE CO. of ATLANTA VE-7701

Sold by All Funeral Directors
Asphalt for Waterproofing
Concrete for Strength
Guarantee Insured by Aetna Insurance Company
Wilbert BURIAL VAULT

FUNERAL NOTICES

KAIGLER—Funeral services for Mrs. J. H. (Sue S.) Kaigler will be held Monday, Oct. 13, 1947, at 1 o'clock at Spring Hill. Past Reader Walter H. Bedard officiating. Interment, West View. H. M. Patterson & Son.

BONE, Mr. Richard Duncan (Dick)—of 711 Law St., N. W., died Saturday night, Oct. 11, 1947, in a local hospital. He is survived by his father and mother, Mr. and Mrs. John Edward Bone. Funeral services will be held Tuesday afternoon, Oct. 14, 1947, from the residence, 711 Law St., N. W., at 2:30 o'clock, with Rev. J. H. Holcomb officiating. Interment will follow in Crest Lawn Cemetery. J. Allen Couch & Son.

NEWMAN, Mrs. Frances Pearce—of 1081 Columbia, Ave., N. E., died Oct. 12, 1947. Surviving are her aunts, Mrs. E. G. Long, Roxboro, N. C.; Mr. and Mrs. L. G. Dewberry, Sr.; great-aunt, Mrs. Alice Langford; cousins, Miss Evelyn Dewberry, Mr. and Mrs. Charles E. Troutt, Mr. and Mrs. L. G. Dewberry, Jr., and Mr. and Mrs. J. W. Dewberry. Funeral services will be held Tuesday, Oct. 14, at 10 o'clock at Spring Hill. Rev. Henry T. Smith officiating. Interment, Hollywood. H. M. Patterson & Son.

PIPER, Mr. Forrest—died Oct. 12, 1947. He is survived by his wife; one son, Sonnie; daughter, Connie Jean, all of Porterdale, Ga.; five brothers, Adel, Odel, Clement, G. D. and Byron, all of Covington; one sister, Mrs. Helen Knight, of Porterdale, Ga. Funeral services will be conducted today, Monday, Oct. 13, 1947, at 3 p. m., from the Church of The Lord Jesus Christ, Porterdale, Ga., with Rev. Herschel Ollis officiating. Interment, Liberty Cemetery, Porterdale, Ga. G. W. Caldwell & Son Funeral Home, Covington, Ga.

VEAL, Mrs. Carrie B.—widow of the late Mr. B. H. Veal, of Austell, Ga., died Oct. 11, 1947. Surviving are two stepdaughters, several nieces and nephews, one grandson and one great-grandson. Funeral services will be held Monday, Oct. 13, at 4 o'clock at the Austell Baptist Church, with remains placed in state at 3 o'clock. Rev. D. T. Buice officiating. Interment, Rose Hill Cemetery, Austell. The following nephews and grandson will serve as pallbearers: Dr. Marion T. Benson, Jr., Dr. Bagley Benson, Mr. Walker Benson, Dr. Marion O'Kelley, Mr. Nathaniel O'Kelley, Mr. Charles Benson, Mr. Charles Scott Benson, Mr. T. D. Strickland, Jr.; as honorary pallbearers: Mr. Warner Bealy, Dr. L. L. Ragsdale, Mr. C. M. Bussey, Mr. Charlie Rutherford. H. M. Patterson & Son.

BETTIS, Mr. Robert Knox—of Nelson, Ga., died Saturday night at a private hospital. He is survived by his wife; daughters, Mrs. B. F. Harbin, of Nelson, Ga.; Mrs. J. B. Dalton, of Hapeville; sons, Mr. R. E. Bettis, of East Point; Mr. J. H. Bettis, of College Park; Mr. W. R. Bettis, of Marietta; Mr. C. H. Bettis, of Baldwin, Ga.; mother, Mrs. Anna Bettis; sister, Mrs. Walter Taylor, of Atlanta; brother, Mr. Ray H. Bettis, of Cumming, Ga., and twenty grandchildren. Funeral services will be held this (Monday) afternoon at 2 o'clock from the Nelson, Ga., Methodist Church. Rev. D. S. Patterson and Rev. L. F. VanLandingham will officiate. Interment, Cool Springs Cemetery, near Tate, Ga. The remains will lie in state at the church from 1 o'clock until funeral hour. Pallbearers will assemble at the church at 1:45 o'clock. Howard L. Carmichael & Sons.

Acknowledgement Cards
Engraved Promptly—Samples Sent.
J. P. STEVENS ENGRAVING CO.
WAlnut 5870 110 Peachtree St

CINDERS For Driveways and Septic Tanks
Jones & Hardin, MA. 1107

Professional Ethics
Transformed Into
Professional Services
Ambulance
J. Austin Dillon Co.
FUNERAL DIRECTORS
502 Pryor St., S. W.
MA. 4680-81

FUNERAL NOTICES

PAYNE—The friends and relatives of Mr. and Mrs. F. C. Payne, Mr. and Mrs. L. W. Pelot, Jr., Mr. DeForrest Payne, Atlanta; Mr. and Mrs. R. H. Payne, Mr. and Mrs. R. H. Hembree, Mr. and Mrs. Robert Samples, all of Villa Rica; Mr. and Mrs. W. C. Payne, Mr. and Mrs. R. H. Payne are invited to attend the funeral of Mr. F. C. Payne Monday, Oct. 13, 1947, at 3 p. m. at the Sharon Baptist Church, with remains placed in state at 2 o'clock. Rev. G. W. Jones, Rev. J. C. Daniels, and Rev. Rowland Smith officiating. Interment, West View. The pallbearers will be Mr. J. H. Hallman, Mr. C. F. Painter, Mr. H. Y. Crowder, Mr. T. R. Crane, Mr. L. H. Satterfield, Mr. M. M. Meeks, Mr. J. G. Cheek, Mr. C. L. Huff. H. M. Patterson & Son.

LODGE NOTICES

Grant Park Chapter No. 48, R. A. M., will hold their regular convocation Monday, Oct. 13, at 7:30 p. m. at 464 Cherokee Ave., S. E. The Royal Arch Degree will be conferred by Excellent Companion Harry Stanley, of Decatur Chapter. All qualified companions are urged to attend and visiting companions cordially welcome. By order of
H. E. BROWN, H. P.
W. A. CLYDE, Sec.

The regular convocation of Mount Zion Chapter No. 16, R. A. M., will be held in the Masonic Temple this (Monday) evening, Oct. 13, at 7:30 o'clock. The degree of Royal Arch Mason will be conferred. All Royal Arch Masons cordially invited.
EDWIN M. HELBIG, W. M.
BARTIS E. GOODMAN, Sec.

The regular communication of Oakland City Lodge No. 373, F. & A. M., will be held this (Monday) evening at 7:30 o'clock in our hall, 599½ Lee St., S. W. Rev. Warren M. Marshall will be the speaker of the evening. All brethren urged to be present. All visiting brethren cordially invited to meet with us. Light refreshments.
L. P. JOHNSON, W. M.
JAMES CHAPMAN, Sec.

The regular communication of Hapeville Lodge No. 590, F. & A. M., will be held this evening, Oct. 13, 1947, at 7:30 o'clock. Examination of candidates and business session. All qualified brethren are most cordially invited to attend. By order of
ROYSTON R. SETTLE, W. M.
P. A. CHAPMAN, Sec.

The regular communication of Tucker Lodge No. 42, F. & A. M., will be held in the lodge room at Tucker, Ga., this (Monday) evening, Oct. 13, 1947, starting promptly at 7:30 o'clock. The Entered Apprentice Degree will be conferred. Members are urged to be present and visiting brethren are invited to meet with us. By order of
K. C. COFER, W. M.
W. E. WALDEN, Sec.

The regular communication of Oglethorpe Lodge No. 655, F. & A. M., will be held in the lodge room, Peachtree and Cain Streets, this (Monday) evening, Oct. 13, 1947, beginning at 7:30 o'clock. The Fellowcraft Degree will be conferred by the Senior Warden, Brother H. H. J. Duckett. Members are urged to attend. All qualified visiting brethren are cordially and fraternally invited to meet with us. By order of HOMER L. FOWLER, W. M.
J. H. HOWARD, Sec.

A regular communication of College Park Lodge No. 454 will be held this (Monday) evening beginning at 7:30 o'clock (note change in time). All members are urged to attend and visitors cordially invited. By order of: R. H. WEANT, W. M.
JOE FAULKNER, Secty.

A called communication of John R. Wilkinson Lodge No. 432, F. & A. M., will be held this (Monday) evening, Oct. 13, 1947, at 7 p. m., in the Masonic Hall at the corner of Bankhead and Ashby Sts. The Entered Apprentice Degree will be conferred on a large class of candidates. All duly qualified brothers are cordially invited to meet with us. By order of
RALPH A. GROOVER, W. M.
HERMAN C. McCALL, Sec'y.

The regular communication of Cascade Lodge No. 94, F. & A. M., will be held in the hall of Battle Hill Lodge, corner Lucile Ave. and Gordon St., this (Monday) evening, at 7:30 o'clock. Amendments to the bylaws will be read and all members are urged to be present. All duly qualified brethren are cordially and fraternally invited to meet with us. By order of
NORMAN E. BRENNER, W. M.
E. E. AIKEN, Sec'y.

The regular meeting of Fairburn Lodge No. 289, I. O. O. F., will be held in the hall in the Duffy Bldg. each Monday evening at 7:30 P. M. All members are urged to attend. Visiting brethren are always welcome. By order of.
J. N. BROWN, N. G.
A. T. VANCE, Sec'y.

LEGAL NOTICE.

I will not be responsible for any debts made other than myself.
T. G. PHILIPS,
83 Waddell St.

LEGAL NOTICE

Tilden M. Smith, manager of the Model Buffet, 293 McDonough Boulevard, has made application for beer and wine license to be sold in connection with the restaurant business.

LEGAL NOTICE

I will not be responsible for any debts made other than by myself.
CARLTON L. YANCEY,
310 Percley Drive, College Park.

NOTICE TO AUTOMOTIVE AND PARTS DEALERS.

Sealed bids will be received by the undersigned at 142 State Capitol, Atlanta, Georgia, until 2:00 P. M., October 21, 1947, for the sale of Obsolete F. W. D. Parts, for the State Highway Department, East Point, Georgia.
J. L. PILCHER,
Supervisor of Purchases.

NOTICE TO ALL CENTER LINE PAINT DEALERS.

Sealed bids will be received by the undersigned at 142 State Capitol, Atlanta, Georgia, until 2:00 P. M., October 20, 1947, for the purchase of 10,000 gallons of Plain White Center Line Paint; 5,000 gallons f. o. b. East Point, Georgia; 5,000 gallons f. o. b. Douglas, Georgia, State Highway Department.
J. L. PILCHER,
Supervisor of Purchases.

Collector, Ex-Officio Municipal Revenue Marshal's Sale

DEED NO. 6123—Also at the same time and place the following described property, to-wit: A certain City Lot in the City of Atlanta, Tax District No. 14-C, Land Lot 108, in the 17th District of Fulton County, Georgia, fronting 50 feet on the south side of 10TH STREET between TECHWOOD DRIVE and WILLIAMS STREETS and running back 150 feet more or less in a southerly direction, the same being vacant property in the City of Atlanta adjoining Porter. Levied on as the property of J. H. Loftis against said lot and against said J. H. Loftis for City Taxes for the year 1943. Sold benefit City of Atlanta.
RILEY F. ELDER,
Municipal Revenue Collector and Ex-Officio Marshal.

Treasury Department, Office of District Supervisor, Alcohol Tax Unit, Bureau of Internal Revenue, Atlanta, Georgia. Date of first publication, October 6, 1947. Notice is hereby given that on July 7, 1947, one 12-gauge, single-barrel, sawed-off shotgun, "Columbia" No. 14,369, 17-inch barrel, was seized in Fulton County, Georgia, for violation of Subchapter B, Chapter 25, and Part VIII, Subchapter A, Chapter 27, Internal Revenue Code; and on May 27, 1947, 36 No. 10 cans (six cases) of Colonial molasses, were seized in Pulaski County, Georgia; on August 7, 1947, 660 pounds (11-60 lb. bags) Dixie Crystal White Sugar, were seized in Charlton County, Georgia; and on September 10, 1947, one 1940 Johnson Sea Horse Outboard Motor No. 319238, Model TD-20 was seized in Chatham County, Georgia, for violation of the Internal Revenue Laws, to-wit: Section 3321, Internal Revenue Code. Any person claiming an interest in said property must appear at the office of the Investigator in Charge Alcohol Tax Unit, 508 Ten Forsyth Street Building, Atlanta, Georgia, and file claim and cost bond as provided by Section 3724, Internal Revenue Code, on or before November 5, 1947, otherwise the property will be disposed of according to law.
W. D. Hearington, District Supervisor.

Use Constitution Want Ads —And See What Happens

WEST VIEW FUNERAL HOME
ON PEACHTREE
One of Atlanta's Oldest and Finest Funeral Homes
CONVENIENTLY LOCATED
860 Peachtree Street, N. E.
Telephone HEmlock 6001

(COLORED)

COBBWELL, Mrs. Hester—of 3570 Roswell Rd., N. E., passed at a local hospital Oct. 12, 1947. Funeral announced later. Sellers Bros.

ENGLISH, Mr. Earl—of Campbellton Road, passed away at a local hospital Oct. 12, 1947. His funeral will be announced later. McDay Funeral Home, 171 Auburn Avenue, N. E.

HOLCOMB, Mr. Thomas Henry—of 287 Baker St., N. E., brother of Mr. Charles Melvin Holcomb, passed away at the residence. Funeral plans will be announced later. Hanley Co.

FIELDS, Mr. Gentle—of 634 East High St., Gainesville, Ga. The friends and relatives of Mr. and Mrs. George Moore, Mr. Howard Fields, Mr. Robert Fields, of Gainesville, Ga.; Mr. Charlie Fields, Miss Mary Fields, of Atlanta, Ga.; Mrs. Hattie Callaway, of Greensboro, N. C.; Mr. and Mrs. J. P. Anderson, of Atlanta; Mrs. Mattie Carter, Gainesville, Ga.; Mr. M. J. Fields, of Athens; two grandchildren, Mr. Clarence Fields and Miss Dorothy Fields, of Gainesville, Ga., are invited to attend the funeral of Mr. Gentle Fields today, Monday, Oct. 13, 1947, at 3 p. m. from St. John Baptist Church. Rev. H. H. Fortson officiating. Interment, Alta Vista Cemetery. Greenlee Funeral Home, Gainesville, Ga.

(COLORED)

McSLADE, Mrs. Carrie—of R. 24 West Lake Ave., passed at a local hospital. Oct. 11, 1947. Funeral announced later. Sellers Bros.

RINGFIELD, Mr. Frank—of 57 Meldon Ave., the husband of Mrs. Minnie Ringfield, died Oct. 12, 1947. Funeral announced later. Sellers Bros.

WALKER, Mrs. Gladys—the wife of Mr. Lonnie Walker, of 193 Inman Ave., N. E., died suddenly Oct. 12, 1947. Funeral announcements later. Murdaugh Bros., mortician, 71 Piedmont Ave., N. E.

WINSTON, Mrs. Clara—of 140 Crumley St., S. E., the daughter of Mrs. Grace Wesley, mother of Mrs. Betty W. Westbrooks, sister of Mrs. Rosa W. Smith and sister of Mr. Charles Wesley, passed away at her residence Oct. 12. Funeral announced later. Pollard.

(COLORED)

In Memoriam

In sad but loving memory of our dear husband, father and grandfather, Mr. Clarence House, of Buford, Ga., who departed this life 10 years ago, Oct. 13, 1937.
Our hearts are oh so lonely
But God, who answers prayer.
Will gather us home again with you,
Some day, sometime, somewhere.
Gone but will never be forgotten.
MRS. MONTINE HOUSE, Wife;
MRS. AMER L. NUCKLES,
MRS. WILLIE M. LUNDI, SR.,
MRS. MARY ANN HAYES,
MRS. VIRGINIA L. JOHNSON,
MISS KITTYE L. HOUSE, Daughters;
MR. IONE C. HOUSE, Son;
AND GRANDCHILDREN.

(COLORED)

LYONS, Mrs. Eliza—the mother of Mrs. Rosetta Campbell, of 1132 West Ave., died Oct. 12, 1947. Funeral announced later. Murdaugh Bros., morticians, 71 Piedmont Ave., N. E.

COPPEDGE, Leo, Jr.—The friends and relatives of Mr. and Mrs. Leo Coppedge, Sr., and family, Mrs. H. D. Glass, of Fayetteville, are invited to attend the funeral of little Leo Coppedge, Jr., Monday, Oct. 13, 1947, at 3 p. m., at Fayetteville, Ga. Rev. W. R. Kecter will officiate. Interment, Fayetteville Cemetery. Thornton Funeral Home.

In Memoriam

In loving memory of our dear mother, Mrs. Fannie R. Houston, who departed this life nine years ago, Oct. 13, 1938.
When the sun, in all its state,
Illumed the eastern skies.
She passed through Glory's morning gate
And walked in Paradise.
MRS. EMMA H. DAVIS,
MRS. NELLIE H. KNOX,
MRS. VIOLA BRANCH,
MR. BENJAMIN R. HOUSTON,
MRS. CARRIE H. BUTTS,
GRANDCHILDREN AND
GREAT-GRANDCHILDREN.

(COLORED)

In Memoriam

In sad but loving memory of little Lillian Marie Swift, who departed this life Oct. 13, 1944. In our minds we see your loving face still, but in our hearts is a vacant place that never can be filled.
MR. AND MRS. CLIFFORD E. SWIFT, Father and Mother.
CLIFFORD E. SWIFT, JR., Brother.
DORIS L. SWIFT, Sister.
MRS. MOLLY YOUNG, Grandmother.
MRS. C. J. MITCHELL, Aunt.

Body and Fender Rebuilding—Painting
Seat Covers—Upholstery Repairs
★ ALL MAKE CARS ★
EXPERT WORKMEN—REASONABLE PRICES
All Work Guaranteed—Free Estimates
ATLANTA PACKARD MOTORS, INC.
Phone CY. 2561
Service Entrance: West Peachtree and Alexander

CONCRETE WORK
• INDUSTRIAL AND RESIDENTIAL
• PARKING AREAS • PORCH FLOORS
• DRIVEWAYS • WALKS
• WALLS • WATERPROOFING
Morris Contracting Co.
295 Mayson Ave., N. E. CR. 1252

CLASSIFIED

THE ATLANTA CONSTITUTION
Alabama and Forsyth Streets, S. W.
CALL WALNUT 6565
ASK FOR AD-TAKER

SUBSCRIPTION RATES BY CARRIER

Daily and Sunday	One Week	35c
Daily only	One Week	30c
Daily and Sunday	One Month	$1.52
Daily only	One Month	$1.30
Daily and Sunday	Three Months	$4.55
Daily only	Three Months	$3.90
Daily and Sunday	Six Months	$9.10
Daily only	Six Months	$7.80
Daily and Sunday	One Year	$18.20
Daily only	One Year	$15.60

Mail Rates on Application
ADDRESS ALL MAIL to The Atlanta Constitution, Atlanta 2, Ga.

TERMINAL STATION—MA. 4900
Eastern Time

Arrives—		—Leaves
	A. & W. P. R. R.	
12:40 am	Montgomery-Selma	7:15 am
12:40 am	New Orl.-Montgomery	8:55 am
1:15 pm	New Orl.-Montgomery	8:55 am
8:45 pm	Montg.-Selma-Local	1:15 pm
8:30 am	New Orl.-Montgomery	7:15 pm
Arrives—	C. OF GA. RY.	—Leaves
4:25 pm	Griffin-Macon-Savh.	8:40 am
6:05 pm	Alby.-Jax.-Miami-Fla.	10:45 am
6:15 pm	Man o' War-Columbus	11:10 am
11:00 am	Griffin-Macon	4:00 pm
1:40 pm	Nancy Hanks II-Savh.	6:00 pm
10:20 am	Man o' War-Columbus	7:10 pm
9:00 am	Tampa-St. Pete-Fla.	8:00 pm
8:00 am	Jaxville-Miami-Fla.	9:05 pm
7:00 am	Savh-Alby-Doth-PanCy	11:10 pm
Arrives—	SEABOARD AIR LINE	—Leaves
7:40 pm	Birmingham-Memphis	7:55 am
7:40 am	The Silver Comet	7:55 pm
6:30 am	N.Y.-Wash.-Rich.-Norf	9:45 pm
1:10 pm	Birmingham-Memphis	6:00 pm
5:40 pm	N.Y.-Wash.-Rich.-Norf	1:35 pm
Arrives—	SOUTHERN RAILWAY	—Leaves
6:00 am	Anniston-B'ham	11:45 pm
7:00 am	Columbia-Charleston	10:30 pm
7:00 am	Charlotte-Washington	1.10 am
7:30 am	Jax-Bwk.-Miami	10:30 pm
8:30 am	The Crescent	1:45 pm
10:00 am	Toccoa-Gr'nville-Wash.	10:30 pm
10:10 am	The Southern-N.Y.	8:30 pm
10:40 am	Cinci.-Chi.-Det.-Cleve.	7:10 pm
12:30 pm	Rome-Chattanooga	2:30 pm
12:10 pm	Warm Spgs.-Columbus	5:15 pm
1:25 pm	Bham.-Mfs.-Vick.-Shrev.	4:30 pm
4:15 pm	Rich.-Wash.-New York	1:55 pm
6:45 pm	Jaxville-Miami-St. Pete	11:00 am
6:45 pm	Ashv.-Wash.-N.Y.	9:00 am
7:50 pm	Charlotte-Washn.-N.Y.	4:00 pm
8:20 pm	The Southerner-N.O.	10:20 am
9:35 pm	Cincin.-Cleve.-Det.-Chi.	8:40 am
9:35 pm	Macon-Brunswick	7:45 am
10:10 pm	B'ham.-Mfs.-Kan. City	8:00 am

UNION STATION—WA. 3666
Eastern Time

Arrives—		—Leaves
	A. C. L. R. R.	
a8:30 am	Jacksonville-Miami	a12:28 am
7:00 pm	Cordele-Waycross	8:30 am
6:25 am	Douglas-Brunswick	9:30 pm

a—Famous "Dixie Flagler" streamline coach tran operates every third day. Ask Ticket Agent for dates.

Arrives—		—Leaves
	GEORGIA RAILROAD	
5:45 pm	Augusta-Charleston	9:00 am
5:45 pm	Florence-Richmond	9:00 am
7:10 am	Augusta-Florence	9:00 pm
7:10 am	Charleston-Wilmington	9:00 pm
Arrives—	N. C. & ST. L. RY.	—Leaves
12:23 am	Streamliner Chicago	8:40 am
Oct. 1	Every 3d day thereafter	Oct. 2
Daily—	The Georgian Streamliner	—Daily
10:52 pm	Chatt.-Nash.-St. Louis	9:30 am
7:15 pm	Chat.-Nash.-St. L.-Chg.	10:00 am
9:55 am	Chat.-Nash.-St. L. Chg.	6:45 pm
8:30 am	Chattanooga-Nashville	9:00 pm
Arrives—	L. & N. R. R.	—Leaves
5:30 pm	Knoxv. via Blue Ridge	8:15 am
7:30 pm	Cin.-Detroit-Chicago	9:45 am
9:15 am	Cin.-Louisville-Chicago	6:50 pm

Auto Travel Opportunities 1

LARGE modern de luxe furniture coaches to and from N. Y. Washington. Charlotte, Jacksonville. Miami. Tampa and other points. Storage facilities available. Compare interstate rates.
SUDDATH MOVING & STORAGE CO. WA. 6795

WE HAUL
ANYTHING, ANYWHERE, ANYTIME
REASONABLE RATES CY. 3395

TAKE 2 or 3 to California. '47 Ford. VE. 3519.

Lost and Found 8

17-JEWEL gold-plated Elgin watch with leather chain. Lost in town vic. 355 Whitehall, S. W. $10 reward. J. P. Wheat.

LOST—1 bay mule, about 800 lbs.; 1 black jennie mule, about 600 lbs. Reward. WA. 7363, Mr. Arnold.

Personal 9

FALSE TEETH REPAIRED
QUICK! Six-hour repair service.
HAVE the teeth in your old plate transferred into new all pink translucent acrylic one day service, each $15 to $19.
SAVE half or more by dealing direct. We do not practice dentistry.
QUICK SERVICE DENTAL LABORATORY
27½ Broad St., S. W.
Over Planters Peanut Store

DIRECT MAIL
HAVE YOUR ADVERTISING WORRIES OVER
We prepare folders, sales letters and Guarantee mailing list. Also photo reproduction and brochures.
FOR FULL PARTICULARS WRITE
COLEMAN AND ASSOCIATES
508 Bona Allen Bldg. or call MA. 4012

WILL buy or make loans on diamonds and all kinds of antique jewelry, shotguns, rifles, elec. fans, golf clubs, typewriters, cash registers, cameras, musical instruments or anything of value.
MITCHELL LOAN CO.
169 Mitchell St., S. W. CY. 9010

VETERANS
ARTHUR MURRAY DANCE STUDIOS approved for GI training. Learn to do and teach all American and Latin dances. Come in today or call AT. 4421. Georgian Terrace Hotel.

MOLER SYSTEM OF COLLEGES
TEACHES BEAUTY CULTURE AND BARBERING
SHORT COURSES QUALIFY
G. I. APPROVED
Call or Write 34½ Marietta St. AL 3209

AMERICAN, Swiss watches repaired and cleaned, $3. 25 yrs. exp. in Atlanta. Cut rates because of low overhead. Cash for broken watches. MAX FRIED, 469 P'tree Arcade. Mail or bring.

RAWLEIGH'S Good Health Products, other household products. 958 Murphy Ave., S. W., near Farmers' Market. Dealer J. G. Gunnels. Agents wanted.

TOOLEY-MYRON COUPON
USE coupons now for pictures. No matter how old coupons are, they will be accepted any day this week.

UPHOLSTERING
ANNOUNCING the re-opening of AAA Upholstery Shop. J. A. Jackson, 842 York Ave., S. W. RA. 1494.

WHITEHILL LAUNDRY, 914 Piedmont Ave., now giving quick service. CASH AND CARRY. One day when requested.

DREAM BOOK, "Lucky" goods, incense, herbs, oils, candles, spiritualistic books and supplies. Hussey's, 115 S. Broad.

SEWING MACHINES expertly adjusted, only $2. Motors, lights, used machines bought and sold. ADAMS, DE. 3965.

LET us repaint and rebuild your bicycle. Free pickup and delivery service. RA. 4154.

SHRINE CIRCUS—Nov. 10-18

SAVE TIME—PHOTOGRAPHS at HOME Weddings, children's party groups. CY. 8891

DR. C. A. DUNCAN, Dentist
135½ WHITEHALL ST., S. W. MA. 4537

PUBLIC SPEAKING, radio, dramatics, speech correction, voice. Eng. AL. 0178.

RUGS DYED BY FLOORMASTER ARE BEAUTIFUL. 3147 P'TREE. CH. 6611.

HERB remedies for arthritis and rheumatism. P. O. Box 5072, Atlanta 2, Ga.

DAY NURSERY under supervision of reg. nurse. Trans. if desired. MA. 4980.

LIGHT hauling after 5 p. m., all day Saturday and Sunday. AL. 1431-J.

WE REPAIR all makes of refrigerators and washing machines. RA. 1643.

PINCH your pennies by trading Rozetties' Variety Store, 566 Whitehall.

DUNCAN SEWING MACHINE SHOP
517 Ponce de Leon, AT. 7833.

REMAINDER of season tickets to Tech games. Good location. CR. 5898.

LAMP SHADES—RECOVERED—MATERIAL FURNISHED. DE. 1597.

Cornice Boards—Kitchen Cabinets
Custom Made. DE. 3609

FURS remodeled and glazed. Reasonable Mrs. Fairbanks, VE. 8420.

WE REPAIR any make refrigerator and washing machines. WA. 8917.

BEAUTY AIDS
ARTISTIC
PERMANENT WAVES
MACHINE—MACHINELESS
Cold Waves, $3.50 Up
HAIR STYLING, shaping, shampoo and set. Scalp and dandruff treatments. Hair tinting, bleaching, facials and facial packs. Manicuring. Hand and arm massage and all other beauty service at student prices. Supervised by nationally known instructors. Best quality materials used.
No Appointments—No Waiting
Artistic Beauty Institute
5½ Auburn Ave., corner Peachtree

OIL WAVES $5 up. Cold Waves $10 up. Opal Fee Beauty Shop. WA. 7411.

BUSINESS PERSONALS
SPECIAL INTRODUCTORY OFFER—PRINTING
LETTER SIZE on water-marked bond paper as low as $6 per 1,000. MA. 6184.

EDUCATIONAL
HURST DANCING SCHOOL
SHRINE MOSQUE FOX THEATER
FREE SAMPLE LESSON
THE GENTILE DANCE CLUB
WED., SAT., 9 P. M. HE. 9226
HALL AVAILABLE FOR RENTALS

SLIP COVERS
SLIPCOVERS, drapes, bedspreads, made in home. 18 yrs. exp. Furn. material. (Day or nights.) Mrs. Edwards. CR. 2446

CUSTOM-MADE SLIP COVERS made in home. Mrs. Frankie Pate, VE. 8945.

Business Service 10

ADVERTISING SERVICE
DECALS, book matches, calendars, adv. specialties, TUELL, Healey Bl. WA. 7607

APPLIANCES, REPAIRS
REFRIGERATION
WASHERS AND FANS
Domestic, Commercial, Industrial
Prompt Service Guaranteed
NATIONAL REFRIGERATION CO.
347 Edgewood CY. 6151

WASHING MACH., VACUUM CLEANER repairs, any make, expert; guaranteed.
BRANDT APPLIANCE
118 Tenth St., N. E.—AT. 5776

BED RENOVATING
SUPERIOR MATTRESS CO. HIGH-GRADE RENOVATING, UPHOLSTERING AND REPAIRING. HE 9274. 835 BANKHEAD AVE., N. W.

ATLANTA'S OLDEST RENOVATORS. TRIO MATTRESS CO., MA. 2983.

ATLANTA'S leading renovator McDaniel Mattress Co. CY. 8526.

BUILDING CONTRACTORS
ATTENTION—LOWEST PRICES
CARPENTER work, sills replaced, roofing and repainting, concrete work specialty. Estimate free. Neel & Tindell, CY. 9398.

BUILDING, GENERAL REPAIRS
ROOFING, roof repairs, painting, carpenter work, sills replaced, spraying for termites, in or out of town jobs. Call any time. AL. 1132-M.

FOR FREE estimates, quick reliable service, painting, papering, floor finishing and carpentry, call AT. 7172 day or night, 24-hour service.

FOR NEW BUILDING, porches, rooms or general repair, call C. A. AMERSON, CA. 7025.

ROOF leaks stopped, $3. Gutters cleaned. Rawlins, 1413 Lanier Pl., N. E. AT. 3000.

BLOCK, brick laid, basement steps, and driveway work. Eli Jackson, AM. 8777.

GENERAL repairing and building; finished work; 32 yrs. exp. CA. 6147.

CARPENTER work and repairs. Work guaranteed. Hardwick, CY. 3992.

FOR carpenter work, general repairs, by job or hour. Call HE. 6630-J.

CONCRETE WALKS, drives, basements, floors, foundations. VE. 4294.

BUILDING MATERIALS
WRECKING
6 SMALL houses for sale to be wrecked, $225 each. Apply Rimer Wrecking Co., Piedmont and Pine St.

CINDERS DEL. RA. 7275

CABINET MAKERS
CABINETS, SHELVING, BARS AND COUNTERS MADE TO ORDER. Ponce de Leon Wood and Cabinet Shop, 786 Ponce de Leon Ave., N. E. (rear). Days, VE. 6735; evenings, VE. 5043.

CABINETS, COUNTERS, FIXTURES
BUILT to order. Bankhead Cabinet Mfrs. 1332 Bankhead Ave., N. W. AM. 5511.

CALCIMINING, PAINTING, PLASTERING
ROOMS tinted $6, mater'l furn. Papered, $8. Kemtone. Elijah Webb. RA 5090

CARPENTERING, CEMENT WORK
FOR CARPENTER work, painting, roofing, wood sawing, tree cutting, concrete work; all work done by men who know how; building lots cleared. Days, AM. 2678; nights, LA. 2284.

PAPERING, painting, plastering, carpentering, roofing. Floor sanding and finishing. All work guaranteed. 36 months to pay. Robert Gaston. RA. 2406.

CEMENT WORK
DRIVEWAYS—WALKS
BASEMENT WALLS
FLOORS
STEEL reinforced cement porch floors. Block and brick underpinning.
WATERPROOFING SPECIALTY
TERMITE spraying and pest control. All work completed promptly.
GUARANTEED TO BE BEST MATERIAL AVAILABLE
FOR REAL SERVICE
15 YEARS' EXPERIENCE
MR. POWELL, CR. 1577, CA. 5811

CONCRETE DRIVEWAYS
PORCHES, steps, walks, basement walls and floors; waterproofing basements; cement block work; walls, underpinning, etc. Free estimates. Terms up to 36 months to pay. Call.
SUREWAY CONST. CO.
LA. 2516 Business Hours
Nights, DE. 7155 CY. 0111

DRIVES, walks, walls, floors, basement waterproofing. Terms if desired.
MORRIS CONTRACTING CO.
295 Mayson Ave., N. E. CR. 1252

CEMENT work, steps, driveways, walks, underpinning, chimneys, block work, basement work and water proofing. CH. 2639

FLOOR COVERING
INLAID linoleum installed by experts. Kitchen cabinets built to order. Linoleum rugs. All white mechanics. Okarma Floor Coverings. 2293 Peachtree Road VE. 8311

FLOOR SANDING, FINISHING
FLOORS sanded and refinished. I do my own work. Estimates free. Oleen Holbrook, MA 2095.

R. J. CALLAWAY — Floor sanding and finishing. Estimates free. MA. 1864.

FLOOR and furniture sanders and polishers for rent. HE 7260-W.

FURNACE CLEANING
FURNACE and stoker repairs. Furnace cleaning and filter replacements. CY. 6671.

RAY WEST—Furnace cleaning and repairing. Roof and chimney work. CY. 5796.

FURNITURE REFINISHING, REPAIRING
SPECIALIZING in refinishing dining rm., bedroom and office furniture. Prompt service. For appointment call MA. 4161 days, nights HE. 5846-W.

FURNITURE UPHOLSTERING
UPHOLSTERING
SLIP COVERING
I REBUILD and reupholster living room furniture good as new. If you have a suite that needs doing over from top to bottom, I will come in person with a large selection of fabrics, any time, day or evening. Prices surprisingly low. Terms if desired.
PHONE VE. 4138

FINEST UPHOLSTERING—
NEWEST FABRICS AND COLORS
PROMPT SERVICE.
BEVERLY HALL, INC.
1180 W. Peachtree St. AT. 1920

UPHOLSTERING, slip covering and refinishing. Beautiful material. Call anytime. C. & H., VE. 7397.

GRADING, EXCAVATING
BULLDOZERS—TRACTORS—PANS FOR RENT
OR WILL take contract for any kind of grading and excavating or landscaping, shaping and preparing lots, lawns or gardens a specialty. Call us and we will consider your needs and give estimate without obligating you in any way. Call LA. 8386.

GRADING, excavating, clearing; roads, driveways cut; basements dug. CR. 3210
LIEPMAN & GRIFFITH CONST. CO

CLEARING, grading, lakes, roads, driveways, etc. LONG CONSTRUCTION CO. Phone CH. 2063, ask for Mr. Scott.

BULLDOZER WORK—CLEARING AND GRADING BY JOB OR HOUR. FAIREST RATES. CALL VE. 5013.

PRUNING shrubbery, cleaning, planting yards; grading, excavating. LA. 7704

HAULING
RUBBLE, crushed stone, sand, cinders, field rock and topsoil. Special squeegee stone, $3 ton in 5-ton lots. HE. 6147-W, CR. 3058.

YARD WORK—Stone, gravel, sand and hauling. CY. 9867, WA. 8915.

GENERAL hauling by load or hour. Sand, gravel, stone. AM. 2968.

FOR ANY KIND OF HAULING, CALL T. J. BOND, CR. 3046.

HAULING—All kinds; anytime or anywhere. CY. 9769

LAMPS REPAIRED
LAMPS—Beautiful samples. Very cheap. Fannat Lamp Mfg. Co., 765 Pryor St. S.W.

LANDSCAPING
PROF. yd. cleaning, cut grass, haul off all rubbish, build lawns, tree wrk., anything ar'nd home. Covered by ins. Victory Gardener. HE. 9364; res., CH. 4380.

FOR a beautiful Winter lawn, call us to sow ITALIAN WINTER RYE Grass. Free estimates.

AMERICAN LANDSCAPE CO., CA. 9266

LANDSCAPING AND GRADING
P. D. LOUDERMILK—CH. 8998

LAWN MOWERS REPAIRED
WE WILL pick up and service your lawnmower. We carry parts for popular makes hand and power mowers.
E. C. SHATTERLY & SONS
AM. 6266—Telephones—RA. 3390
599 Lee St., S. W.

MARKS PLUMBING SERVICE
Plumbing to Please Particular People
Plumbing Repairs
Washing Machines
Dish Washers
Gas Appliances
Phone AT. 6624 Day or Night

Southern Roof Repairing Co.
NOLAN H. CORDLE, MANAGER
SUCCESSOR TO M. A. SHELTON
Repairing a specialty on roofs, gutters and chimneys. We specialize on defective flues, rebuilding chimney tops. All work guaranteed. AM. 6120.

Business Service 10

GUTTER REPAIRING
GUTTERS CLEANED, painted and repaired, and carpentering. WA. 9347.

PAINTING AND PAPERING
PAINTING, PAPERING, FLOOR SANDING, REROOFING AND REPAIRS. CALL ME BEFORE YOU PAINT YOUR HOUSE. 36 MONTHS TO PAY. FOR QUICK AND RELIABLE SERVICE. CALL MR. BENNETT, RA. 9978, RA. 7711.

WALLPAPER AND PAINTING
General Repairs—Lowest Prices
For Clean Work Call
MA. 8713—VETERAN

PAINTING, Kemtoning, paperhanging and wallpaper cleaning, plastering. Earl Byrdsong, colored veteran, MA. 7119.

WE DO what we say we will do. 100 selections, excl. paper. $14 per room. W. S. SWEAT & SON, WA. 6865

EXPERIENCED cleaning paper, Kemtone, papering. Work guaranteed. Call "Moses," RA. 8890.

RMS. papered $14, paper furn.; 40 selections. Hammons & Cantrell, CA. 8805.

PAINTING, papering, plastering. Work guaranteed. A. J. Goodman, WA. 7074.

PAPERING, painting; 25 years' exp. Work guaranteed. JOHN E. FETTER, AT. 3641.

PAPERING—Inside painting. Work guaranteed. W. P. Stalling & Sons. MA. 8046.

PAINTING, decorating, repairing. Guaranteed work. Start immed. AM. 1000.

CLEANING, calcimine, papering, painting, Kemtone, RA. 9076, Robert Webb.

EXPERT paperhanging and interior decorating. Best work guar. CY. 5850.

PAINTING, CONTRACTING
FOR good painting, roofing and repair work call MA 4895

PLUMBING FIXTURES, REPAIRING
PLUMBING REPAIRS A SPECIALTY. NEW FIXTURES AND FITTINGS FOR SALE AND INSTALLED AT A REAS. PRICE. FOR QUICK AND RELIABLE SERVICE CALL ACME ROOFING & SUPPLY CO. RA. 9978, RA. 7711.

QUALITY MERCHANDISE, low prices. Pickert Plumbing Supply Co. WA. 2277.

RADIO REPAIRING
RADIOS—WASHERS—REFRIGERATORS
We maintain our own repair dept. Workmanship guaranteed. Reasonable.
LAMAR JOHNSTON FURN. CO.
457 Edgewood Ave S E WA 5968

BAMES, INC., WA. 5776. REPAIRS TO ALL MAKES RADIOS, VICTROLAS.

ROOFING, SIDING REPAIRING
RE-ROOFING—Leaks stopped that stay stopped. Tile-slate comp. Gutters cleaned, painted and repaired. Expert keeping rain out of chimneys. DE. 6760.

IF YOUR roof leaks call E. M. Cofer Roofing Co. All types roofs applied and repaired. 28 years experience. RA. 9756.

ROOF repairs, gutters cleaned, painted and repaired. J. H. Kinard Roofing Co. 969 Arden Ave., S. W., RA. 8243.

GUAR. roof repairs and reroofing. RA. 2081, Carl H. Stroud, 1175 Gordon, S. W.

ROOF leaks stopped, $3. Gutters cleaned. Mr. Rawlins, 1413 Lanier Pl., N.E. AT. 3000

GUTTERS cleaned, repaired, repainted, new gutters; also roofs rep'd. LA. 3737.

CHAS. N. WALKER ROOFING CO. "We Top 'Em All." 147 Houston, WA. 5747.

REROOFING and roof repairs prompt service. W. S. Stroud, RA. 1292.

ROOFING—If it leaks, call Mac! Days, CA. 5074; nights, AM. 4869.

RUG CLEANING AND DYEING
FLOORMASTER CO.—FIRST AND ONLY STEAM RUG CLEANERS in Atlanta using the Smith Champion Steam Rug Cleaning Machine. Live steam sterilizes, demoths and moth-proofs. Finest work. Inspection of our plant invited.
3147 Peachtree Rd. CH. 6611, CH. 8378

RUGS & UPHOLSTERING CLEANING. PROFESSIONAL RUG SERVICE, CH. 7919

SEPTIC TANKS CLEANED
SEPTIC TANKS installed. Quick service. Best workmanship. Estimate furnished. HE. 6989-J.

SEPTIC TANKS cleaned and repaired. C. W. SEAGRAVES, JR., BE. 2087-M.

WATER HEATERS
AUTOMATIC gas water heaters furnished and installed. No money down. Up to 3 years to pay. Jones Plumbing Co., DE. 8666.

WASHING MACHINES REPAIRED
WASHING MACH., refrig. repaired. Work guar. Mac's Repair Shop, HE. 3363-W.

WAXING AND WINDOW CLEANING
WALLS, blinds, woodwork and Kem-Toning. Call Paul. AM. 5469.

Help Wanted—Female 30

ASSISTANT BOOKKEEPER
WHO can do shorthand and typing, exp., will teach bookkeeping machine, permanent position with good future. 5 day 40-hr. wk. CY. 7421.

YOUNG lady 25-30, needed for stock rm., working supply requisitions, weighing mail, wrapping packages. Permanent job with good working conditions. 5-day wk. Apply J. R. Andrews, 191½ Marietta St., N. W.

PLACE YOUR APPLICATION NOW FOR FUTURE EMPLOYMENT
APPLY PERSONNEL OFFICE
J. P. ALLEN & CO.

AMAZING PROFITS. Sell name-imprinted Christmas cards 50 for $1. Complete line Christmas, every-day assortments, stationery. Approval samples. Empire Card, Elmira, N. Y.

NURSE, under 40, for 2 girls aged 2 and 5; help with housework and cooking; Bendix washing machine, no ironing; small house, own room. References required. CH. 7102.

WANTED—Nurses-Aides with experience. Age 17-35. Crawford W. Long Hospital. Call Nursing Service Office, AT. 7511, ext. 248, for appointment between 7 a. m. and 3 p. m.

SECRETARY wanted. College education preferred. Not over 35. Good hours. Pleasant surroundings, 5-day wk. Call Mr. Ragsdale, WA. 0316, for appointment.

1 OR 2 GIRLS, 18 to 25. Free to travel with Hawaiian dancing show. Exp. not necessary. Apply Mr./Mrs. Womack. Imperial Hotel, Mon., 9 to 12 a. m.

CLERK-TYPIST—Capable and accurate. 5-day week. Air-conditioned office. Well-known chemical firm. Call Mr. Howard, HE. 1904.

MAKE $2 TO $5 AN HOUR
DEMONSTRATING Maisonette dresses. Phone VE. 3000, CY. 0252. Write Box 549 Atlanta 1, Ga.

WANTED Graduate Nurses. Crawford W. Long Hospital. Call Nursing Service Office, AT. 7511, ext. 248, between 7 a. m. and 3 p. m.

EXPERIENCED STENOGRAPHER—Position permanent with good future for capable person. Congenial atmosphere, WA. 6293.

STENOGRAPHY, comptometer, bkkpng., English. Day, evening classes. Marsh Business College 755 Peachtree, VE. 9613.

HOTEL, CLUB, INSTITUTIONAL JOBS.
SPECIAL SERVICE BUREAU
803-4 Forsyth Bldg. JA. 1584

PLAXICO PERSONNEL, AT. 7591
665 W. Peachtree. Back of Fox Theater
A Conscientious, Friendly Service

YOUNG lady, gen. office work, typing. 5-day wk. No Saturday work. Permanent and good future. LA. 2621.

STENOGRAPHER, 5-day week. Permanent. American Can Co. Apply Mr. W. J. Lynch, CY. 0466.

WANTED—Women for light assembly work in cabinet shop. Apply 719 Highland Ave., N. E

WANTED—Exp. salad woman. Progressive Club, 1050 Techwood Dr., N. W.

WAITRESS wanted. Good tips, Sundays off. French Cafe, 87 Fairlee St., N. W.

BLACKWELL PERSONNEL SERVICE
1515 CANDLER BLDG. MA. 7020

ACCREDITED PERSONNEL SERVICE
703-04 Wm.-Oliver Bldg. LA. 2056

COUNTER girl; must be experienced. Apply in person. 233 Ponce de Leon.

EXPERIENCED stenographer wanted for general office work. Call LA. 4397.

A-1 EMPLOYMENT AGENCY
33 Peachtree Arcade—CY 7603

WAITRESS wanted at Gilbert's Restaurant, 117 Luckie St., N. W.

HELEN BAILEY PERSONNEL
822 FORSYTH BLDG.

STENOGRAPHER—Age 20-26. Please call CY. 3456 for appointment.

GIRL WANTED. GROVE THEATER. AM. 3535

Excellent Opportunity for
EXPERIENCED SALESLADIES
AT
REGENSTEIN'S
Positions open in all departments. Liberal drawing account and commission arrangement. 40-hour week.
REGENSTEIN'S
PEACHTREE

Help Wanted—Female 30

To Those Who Are Qualified for Achievement
A COMPANY policy of filling the more responsible positions from the ranks of employees who have demonstrated capabilities in other assignments is one of the principal ingredients of a good job.
WITH AMBITIOUS YOUNG WOMEN FRESH FROM HIGH SCHOOL THIS FEATURE OF EMPLOYMENT WITH THE TELEPHONE COMPANY RANKS ALONGSIDE THE HIGH STARTING WAGE OF $29 A WEEK.
THERE are opportunities now for a limited number of qualified young women in the fascinating job of handling the calls that are so important to the business and social life of the community. Salary increases come regularly and the opportunity for the ambitious and well qualified is more promising than ever. Sickness benefits and pensions provide the telephone-career woman with a lot of security.
Employment Office
51 Ivy Street
SOUTHERN BELL TELEPHONE AND TELEGRAPH COMPANY

JOB OPPORTUNITIES AT SEARS
GIRLS
SEVERAL openings in clerical and non-clerical departments for girls with high school education, between ages of 18 and 25.
SORTERS—TYPISTS
ORDER FILLERS
WRAPPERS
PACKERS
EXCELLENT STARTING SALARY
AND many other advantages, including immediate purchase discounts. Come in for a personal interview and see if you can qualify.
APPLY MAIL ORDER EMPLOYMENT OFFICE
SEARS, ROEBUCK & CO.

DAVISON'S
Needs Seamstresses
For Drapery and Upholstery Workroom
Applicant must know all phases of Upholstery Sewing and have some knowledge of cutting for upholstery work.
Good Salary
40-HOUR, 5-DAY WEEK
Excellent Employee Discounts and All Other Benefits
Apply Employment Office
DAVISON-PAXON CO.

DAVISON'S
Has Openings for
SALES PEOPLE
interested in extra work a few days at a time and temporary work for the Christmas Holidays
Full time 40-hour, 5-Day Week or part time
Short hours 6 days a week
Experience helpful But not necessary
We will train you and pay while training
Apply Employment Office
DAVISON-PAXON CO.

DAVISON'S
Has Openings
FOR YOUNG WOMEN
as merchandise checkers and gift wrappers
40-Hour, 5-Day Week
Excellent Employee Discounts and All Other Benefits
Apply Employment Office
DAVISON-PAXON CO.

HERE IS A real opportunity. Women Department Store Buyers and Assistants needed now. No experience necessary.
IF YOU have a flair for style, merchandising, and meeting the public, we can offer you a career where initiative is rewarded with financial security. Liberal salary during training period.
THIS IS NOT a school, we need you for our own business. You must have a good personality, neat in appearance, and be either a high school or college graduate.
YOU MUST BE subject to transfer to other Southern cities. You must be between the age of 26 and 45.
KINDLY give as much information as possible in first letter. Replies held in strictest confidence. Address H-16, care Constitution.

Sewing Machine Operators
FOR work in one of the most modern shirt manufacturing plants in the South. STEADY WORK for experienced and inexperienced women. Good rates of pay, 40-hour week. Infirmary and cafeteria in building. Paid vacations and holidays. Convenient transportation on East Point trolley.
Cluett, Peabody & Co., Inc.
2022 Murphy Ave., S. W.

RICH'S
Has Attractive Opening for
COLOR ARTIST
For PHOTO REFLEX STUDIO. Must have enthusiasm and a liking for people. Willing to train person with these qualifications. Preferable age 25 to 35 years.

SALESPEOPLE
NEEDED—A number of bright, aggressive salespeople for numerous departments, capable of being trained for assistant buyers and department managers. Good starting salary and steady advancement based on merit. Age limit 18 to 35. Apply employment office.
J. M. HIGH CO.

RICH'S
Has Need for
YOUNG SALESWOMEN
for TOY Department. Splendid opportunity for those desiring to work now through Xmas. Must be high school graduate.

BURROUGHS POSTING MACHINE OPERATOR—Must know bookkeeping and be good typist. Permanent job, company retirement benefits, health and accident insurance. 5½-day, 40-hr. wk. basis. Time and one-half. Ages 25 to 35. See Mr. Warren.
HARRY SOMMERS, INC.
446 Spring St., N. W.

Power Machine Operators On Pants
EXPERIENCED only need apply; 19 to 40 age limit. Excellent piece rates paid and steady work.
APPLY AT ONCE
MARCUS LOEB & CO., INC
127 Trinity Ave., S W

OPENINGS FOR WAITRESSES AND SALESGIRLS ABOVE AVERAGE STARTING SALARY, SPLENDID CHANCE FOR ADVANCEMENT, SHORT HOURS, GOOD WORKING CONDITIONS; 18 TO 35, HIGH SCHOOL GRADUATE, PERMANENT RESIDENTS ATLANTA. APPLY MRS. LOWE, F. W. WOOLWORTH CO., 197 PEACHTREE ST.

TWO waitresses, $18 week and tips; meals, good hours. Carlisle's Grill, 989 Peachtree St.

Help Wanted—Female 30

RICH'S
HAS selling openings in various departments, NOTIONS, hankerchiefs, stationery, etc. Must be high school graduate. Some experience helpful. Good employee benefits.

BABY NURSE
REQUIRE the best of references. Permanent job with baby of 3 months. Must be experienced. Call CH. 8730.

SECRETARY for general mgr. national concern, $175 to begin. North Side, Ponce de Leon Section, 5-day week, air-conditioned office. Employee benefits. Excellent environment. Apply in person Monday a. m. This is for our client. Apply JOHN W. TALIAFERRO & ASSOC., Personnel Management Counselors, 528 Western Union Bldg.

CHRISTMAS CARDS
DIXIE LINE Christmas and All Occasions Assortments; also imprinted Christmas cards as low as 25 for $1.00 up to highest quality. Good values. Sell on sight. Good profits. Samples sent on approval. Keelin Press, 72 Marietta St., N. W., Atlanta, Ga.

STENOGRAPHER
LIGHT, but accurate stenographic work required. Pleasant hours and working conditions; discount priv. and other employee's benefits. Apply Employment Office.
J. M. HIGH CO.

CASUALTY INSURANCE COMPANY BRANCH OFFICE HAS OPENING FOR STENOGRAPHER, PREFERABLY SOME EXPERIENCE CLAIM WORK. PLEASANT SURROUNDINGS AND WORKING CONDITIONS. GOOD SALARY TO BEGIN WITH, PERMANENT. CALL WALNUT 4221.

SECRETARY—North side, W. Peachtree, near North Ave., $175 to begin. Opportunity for advancement. Excellent national concern. Many employee benefits. Apply in person Mon. morning. JOHN W. TALIAFERRO & ASSOC., Personnel Management Counselors, 528 Western Union Bldg.

ACCOUNTS payable bookkeeping, experienced in pen and ink bookkeeping. 5-day wk. Discount privileges and other employee benefits. Apply Employment Office
J. M. HIGH CO.

COMPTOMETER OPERATOR, $175, five-day week. Good firm, employees' benefits, excellent job. This is for our client. Apply Mon. a. m. JOHN W. TALIAFERRO & ASSOC., Personnal Management Counselors, 528 Western Union Bldg.

YOUNG lady with college training needed for proof reading in private printing plant. Work required, good knowledge of spelling, English and math. 5-day wk. Promotion on job. Apply J. R. Andrews, 191½ Marietta St., N.W.

2 FILE CLERKS, 17-25. H. S. grads. Single $125
COMPTOMETER OPR. 5 days $175
A-1 Employment Agency
33 P'tree Arcade CY. 7603

OPENING for dependable beautician with references, in neighborhood shop; est. 10 years. Guarantee for reasonable time; good prospects for future. Must be prepared to start Oct. 20. Reply only if interested. H-13, Constitution.

NATION WIDE EMPLOYMENT SERVICE
YOUR friendly and competent EMPLOYMENT SERVICE. Excellent openings every day for qualified applicants.
NATION WIDE EMPLOYMENT SERVICE
1214 First National Bank Bldg.

CASUALTY INSURANCE COMPANY
SOUTHERN Branch Office of large group has opening for girl with Casualty Insurance experience and who knows rates. Five-day week. Good salary. WA. 5911 or P. O. Box 1213.

YOUNG LADY with good personality, accurate with figures, familiar with cashier work. Apply Mr. Reid.
WAGSTAFF MOTOR CO.
887 SPRING ST., N. W.

WANTED—MAID TO LIVE ON PLACE. CH. 6661.

Help Wanted—Male 31

YOUNG MAN 21 to 30 years. High School graduate, willing to start on small salary and learn business. $27.50 week for approx. first 6 weeks. Position offers good future for right party. Must be good in arithmetic and have driver's license. Apply 105 Walton St., N. W. after 10:30.

YOUNG MAN with some building construction or architectural experience who wants to be associated with large steel company in sales capacity. Excellent future for right man. Submit application with complete history of education and experience. Address V-263, Constitution.

EXPERIENCED salesman to sell nationally known line of shoe polish to retail and wholesale trade in and near Atlanta. Age 25-55. Must have car. Salary and expenses. Write giving experience and telephone number so interview may be arranged. Address C-261, Constitution.

STOCK BOYS wanted. We have openings in our stock room for several good stock boys. If you are interested in a job that has excellent future, you should be interested in this ad. Permanent possition, good starting salary. Apply J. J. Newberry Co., 37-43 Whitehall St.

WANTED—Man, good personality, for outside contact work. Must be sober, honest, reliable and have automobile. Guaranteed drawing account. Monthly bonus on sales. Apply in person to 14 Tenth St., between 9 and 10 a. m.

2 SALESMEN, air cond. or htg. exp., 5-yr. drawing acct. and commission Open
WAREHOUSEMAN, under 35 ...... $175
A-1 Employment Agency
33 P'tree Arcade CY. 7603

CASUALTY INSURANCE COMPANY
SOUTHERN Branch Office of large group has opening for experienced casualty insurance underwriter. Age 25 to 35. Excellent opportunity. Salary open. WA. 5911 or P. O. Box 1213.

SALESMAN—Old established lamp manufacturer desires representation in Southern territory. Excellent line of promotional and better-grade lamps and smokers, desk lamps and bed lamps. Box F-1650, Constitution.

ATLANTA PLACEMENT SERVICE
210 Gazette Bldg., 44½ Marietta St., N. W.
Telephone CY. 6686

SALESMEN—We have a brand-new deal that costs subscribers $1 a wk. Your immediate commission is $10 and you should average 4 sales per day. Apply Mr. Kilgore, 3 to 5 p. m. 157 Luckie St., N. W., second floor.

SALESMEN—2 men, age 35 to 55, for Atlanta area interested in earning $4,200 to $9,000 to train for managerial positions with national advertiser. Car essential. Ask for Mr. Nutting, 157 Luckie St., N. W.

OPENING in small hotel for a man around 40 yrs. of age, that does not drink, as night clerk. Some exp. necessary. See Mr. Wallace, 408 Ponce de Leon Ave., between 10 and 4 p. m. No phone calls!

BAKER WANTED FOR RETAIL SHOP. EXP. IN HIGH CLASS SPECIAL BREADS, ROLLS, PASTRY, ETC. CONTACT G. R. ALSMILLER, ELECTRIK MAID BAKERY, ANNISTON, ALABAMA.

MAN WANTED for Rawleigh business. No experience or capital necessary. Sales easy to make and profits large. Start immediately. Write Rawleigh's, Dept. GAJ-320-190, Memphis, Tenn.

STOVE FLOOR MOULDERS AND STOVE FLOOR MOUNTERS. PERMANENT JOB, GOOD PAY. REGULAR WORK, UNION SHOP. ATLANTA STOVE WORKS, ATLANTA, GA.

WANTED—Registered druggist for permanent professional position. Salary $350 with advancements and commissions. Good hours. Thames Drug Company, Beaumont, Texas.

WANTED — GRILL COUNTER AND SODA MEN AT ONCE. DAY OR NIGHT WORK. TOP PAY. APPLY 11 A. M. TO 6 P. M. THE VARSITY, 61 NORTH AVE., N. W.

HELP WANTED—One senior and one junior stenotype reporter, male; permanent position; give training, age, experience. Att.: Secretary, P. O. Box 2479, Raleigh, N. C.

CYLINDER PRESSMAN to manage department and operate 38x50 Babcock, 25x38 Whitlock. Splendid opportunity. Apply Hubbard Printing Co., 146 Marietta St., N. W.

EXPERIENCED CANVASSERS to contact homeowners for roofing and siding. No selling. Liberal drawing acct. Pleasant work. 110½ Whitehall St., S. W., 9-12 a. m.

CLARK, FRIES & ASSOCIATES, INC.
PERSONNEL CONSULTANTS
Interviews 9 to 3, except by appointment
AL. 2296 315 CANDLER BLDG.

LOOKING FOR WORK?
Want several ladies for cafeteria counter sales work. Good starting salary, nutritious meals and uniforms furnished. Time and half paid for all over 40 hrs. Standard work week 48 hours. Vacation with pay. $2,000 life insurance, all premiums paid by company; disability benefits for accidents and sickness. A trade education. Healthful and pleasant surroundings, no Sunday work.
Apply in person, 189 Peachtree
S & W CAFETERIA

Help Wanted—Male 31

WANTED
Experienced Corrugated Box Men
POSITIONS in new plant operating in connection with large board mill. Excellent opportunity for experienced corrugated box men who can qualify for following positions:
SHIFT FOREMEN, FINISHING DEPT.
SHIFT FOREMEN, PRINTING DEPT.
PRINTER-SLOTTER OPERATORS
GIVE WORK experience, age, family status.
Write or Wire
Employment Manager
P. O. Box 570
Savannah, Ga.

SALES REPRESENTATIVE
T. B. LEE COMPANY, INC.
IMPORTERS OF
"TOOTAL"
COTTON, RAYON, LINEN DRESS FABRICS AND COTTON HANDKERCHIEFS
WISH to appoint a representative, preferably resident in Atlanta, to cover the Southeastern States. Please communicate with T. B. Lee Co., Inc., 1441 Broadway, N. Y. C. 18, N. Y.

URGENTLY NEEDED ON OKINAWA
REINFORCING IRON WORKERS, CARPENTERS, CEMENT FINISHERS, LINEMEN, AND SECOND COOKS. Contact our representative at Georgia State Employment Service Office located at 79 Marietta St., N. W., Atlanta, Georgia AT ONCE! Apply in person.
Guy F. Atkinson Company
J. A. Jones Construction Company
General Contractors

CENTRAL Florida citrus organization requires young man, not over 30 years old, who is willing to accept small starting salary and work hard while learning highly specialized sales job. Applicant must possess initiative, flexibility of mind, enthusiasm and ability to handle people. Perishable sales experience not necessary. Write Box F-1664, Atlanta Constitution, giving all personal details, experience in full, salary requirements and complete list of previous employment in first letter.

YOUNG MAN — Bookkeeper-accountant, must type, $200. Preferred married, 25-35. Assistant to accountant; also sales promotion correspondent; must be highest type, have bookkeeping or accounting training or experience. Concern does business on national basis. 5½-day wk. Excellent opportunity for right man. This is for our client. Apply Mon. a. m. JOHN W. TALIAFERRO & ASSOC., Personnel Management Counselors, 528 Western Union Bldg.

SPORT DRESSES BLOUSES
RESIDENT man, traveling by car, covering small cities in this and surrounding area. Opportunity for aggressive man to earn liberal income on commission. Protected territory. Established accounts turned over to volume producer. Box 843, Realservice, 110 West Thirty-fourth St., New York City.

MAN about 40, capable of plant management. Engineering background preferred. Ability to handle men and get things done essential. Must be familiar with all phases of manufacturing, foundry, machine shop, woodworking shop. Knowledge of costs. Send resume of business experience and personal details in own handwriting. State salary desired. Box F-1659, Constitution.

SALESMEN
WE NEED 2 good salesmen immediately to train for field managers in a new expansion program. Our company is nationally known and has been in business over 100 yrs. Earnings approximately $100 or better weekly. Car essential. Preferably married, age 25 to 40. Background of electrical appliances, insurance helpful. See Mr. A. B. Womack, 159 Luckie St., 2nd floor.

LARGE CASUALTY INSURANCE COMPANY BRANCH OFFICE HAS OPENING FOR FILE CLERK. MUST BE SINGLE AND AT LEAST HIGH SCHOOL EDUCATION. PERMANENT POSITION, PLEASANT SURROUNDINGS AND WORKING CONDITIONS. GOOD SALARY TO BEGIN WITH. OPPORTUNITY FOR ADVANCEMENT. CALL WALNUT 4221.

WANTED—The best platen pressman in the country. Must have had plenty of experience. Printing, color work—solids and half tones, etc., on platen presses. To be able to make excellent make-ready. Fine adjustments for ink control. Will pay right man union scale while teaching to operate a Multicolors Platen Press work in Atlanta. Write giving experience. Address V-146, Constitution.

ACCOUNTANTS
COLLEGE GRADUATE with accounting major or equivalent education plus at least 2 yrs. experience to train for Casualty Insurance Auditor. Must be single, age 24-35, willing to travel and transfer as required. Excellent starting salary and possibility for advancement. For interview appointment phone Mr. Gambill or Mr. Singletary, WA. 6800.

CAN YOU QUALIFY?
DISTRICT manager of national organization will interview applicants for unusual permanent position paying qualified person $286 to $433 a month. QUALIFICATIONS: Age 35 to 50. Well educated, pleasing personality, excellent character, unencumbered, unemployed. Give full information and phone number. Address H-25, Constitution.

RICH'S
Has Need for Experienced
PIANO TUNER.
Must know all types of rebuilding and tuning. Good employee benefits.

YOUNG STENOGRAPHER, 18-21, for personnel dept. of large national concern. Interesting business. Finest training opportunity. Experience not necessary if you know shorthand and type well. This is for our client. Apply Mon. a. m. JOHN W. TALIAFERRO & ASSOC., Personnel Management Counselors, 528 Western Union Bldg.

WANTED
SOBER and industrious man capable of being superintendent and mechanic of small sport-shirt plant in rural community in Carolinas. Cutting is done in our main plant. Salary commensurate with size job and your ability. Box F-1660, care Constitution.

RICH'S
HAS good opening for young man to SELL in LUGGAGE DEPARTMENT. Experience helpful. Must be high school graduate.

WANTED DRAFTSMEN
MAN CAPABLE OF READING PRINTS AND FAMILIAR WITH ARCHITECTURAL AND STRUCTURAL DRAFTING GIVE EXPERIENCE AND SALARY EXPECTED IN FIRST LETTER. ADDRESS C-112, CONSTITUTION.

CLERK-Timekeeper. Requires services of young man, high school graduate who can use typewriter, must be ambitious and quick to learn clerical work. Do not phone, see Mr. R. F. Hall for interview.
G. M. C. TRUCK & COACH DIVISION
231 Ivy St., N. E.

MECHANIC-Journeyman. One who is fast and familiar with repairing all makes of trucks and has good references, good working conditions and A-1 equipment. Do not phone, see Mr. R. F. Hall for interview.
G. M. C. TRUCK & COACH DIVISION
231 Ivy St., N. E.

RIBBER FIXERS WANTED FOR CHILDREN'S COLORED SEAMLESS COTTON HOSIERY, STATE QUALIFICATIONS AND REFERENCES IN APPLICATION. BOX F-1661, CARE CONSTITUTION.

PRICE BATTERY CORP., is now taking applicants for male help. Experience not necessary, if you are willing to work. Apply in person, 259 Milton Ave., S. E.

USHERS
APPLY Drive-In Theater, Piedmont and Lindbergh Dr. Phone AT. 6833.

WANTED
YOUNG MEN
Limited number of vacancies for young men with mechanical and electrical aptitude, to install telephone central office equipment. Experience not necessary. Must be single, age 19 to 26, high school education or equivalent, good physical condition and willing to work away from home.
CALL HE. 2623 FOR APPOINTMENT
Western Electric Co., Inc.

Help Wanted—Male 31

DUE TO EXPANSION ESTABLISHED MFG. CO. CAN USE ALERT SALESMAN, ONE WHO HAS CAR AND WILLING TO TRAVEL. SALARY, COMMISSION. GIVE EXPERIENCE IN REPLYING. ADDRESS V, 145, CONSTITUTION.

WANTED—Typewriter and adding machine mechanic. Good hours and pay for right man. Georgia Printing Company, Albany, Georgia.

EXPERIENCED WATCHMAKER. EXCELLENT OPPORTUNITY. MICHAEL'S JEWELERS, 226 P'TREE ST. LA. 3671.

WANTED—Experienced automotive generator and regulator man, for out-of-town work. F-1654, care Constitution.

WANTED—Experienced automotive carburetor and tune-up man, for out-of-town work. Box F-1653, Constitution.

HOTEL, CLUB, INSTITUTIONAL JOBS.
SPECIAL SERVICE BUREAU
803-4 Forsyth Bldg. LA. 0461

EXPERIENCED house-to-house salesmen for Atlanta Laundry route. Apply mornings only. 277 Ellis St., N. E.

ACCOUNTING CLERK — Should know some shorthand. Young man. 5-day week. Mr. Venable. MA. 1602.

WAREHOUSEMAN and shipper. Large national company with local stock. Require strong man. MA. 1278.

WANTED—Service and insulation man on oil heating equipment. Fields Oil Heating Co., RA. 6591.

FIRST-CLASS carpenter for any home repairs needed by GIs. Call T. L. Moss, CR. 6894.

SELL photo coupons. Best deal in town. Mr. Mandel, 334 West Peach'ree, 2nd floor.

FOR BETTER OFFICE POSITIONS, register Executive Service Corporation

FIRST-CLASS painter for inside work. Apply 850 Beaver Brook Dr., N. W.

FIRST-CLASS experienced cook. Progressive Club, 1050 Techwood Dr., N. W.

EXPERIENCED, sober grill man. Apply 1138 Peachtree. The Snack Shoppe.

MARRIED man, age 25 to 45 with sales experience. H-10, Constitution.

ATKINS PERSONNEL SERVICE
417-20 PETERS BLDG.

Help Wanted, Instructions 34

PRACTICAL SHOP TRAINING IN
BASIC ELECTRICITY-MOTOR REPAIR
Service, Maintenance and Installation
AIR CONDITIONING-REFRIGERATION
Service, Maintenance and Installation
THE school will assist students in securing part-time employment and living accommodations while attending school.
IF INTERESTED in these trainings, write, phone 7-0555, or visit
COMMERCIAL TRADES INSTITUTE
200 South 20th St., Birmingham, Ala.
Veterans Inquire About GI Training

THERE IS A GREAT DEMAND FOR TRAINED
AUTOMOTIVE MECHANICS
BODY AND FENDER REBUILDING MEN
THIS school will assist students in securing part-time employment and living accommodations while attending our school.
IF INTERESTED in these types of training, write, phone CYpress 8616, or visit
ATLANTA MOTIVE TRADES INSTITUTE
254 Ivy St., N. E., Atlanta, Ga.
Veterans Inquire About GI Training

HIGH SCHOOL
COMPLETE your H. S. at home in spare time with American School; texts furn. No classes; diplomas; booklet free. Dept "C A" P O Box 1998 Atlanta

Sit. Wanted—Female 40

LEDGER CLERK — Perpetual inventory clerk, bookkeeper, typist, 34 years of age, 2 years' college, 10 years experience in above, wants downtown location. $195 month. B-184, Constitution.

PRIVATE SECRETARY—A. B. degree. 5 years' experience, wishes to make change immediately. Prefer personnel work. Will accept reasonable salary. DE. 3774.

UNENCUMBERED PRACTICAL NURSE AVAILABLE. DE. 8401.

Situations Wanted—Male 41

YOUNG MAN—Thoroughly exp. office procedures and management; correspondence; public contact; knowledge acctg. and good typist, desires part-time position. HE. 2995-R.

OPERATOR— Open for change, Ad or Com., no straight machine, make ordinary repairs and adjustments. Address H-8, care Constitution.

EXP. STOCK CLERK AND ORDER FILLER—Single with good health, desires permanent position. RA. 0910.

Help W'td—Female—Col. 42

HOUSEKEEPER wanted to assist in taking care of two children, one 4 years and one 5 months. Good home. Other help. Will pay transportation to Chicago. Good salary. L. S. Goldberg, 3310 Eastwood Ave., Chicago, Illinois.

EXPERIENCED cook-maid. References and health card required. Live in. Thurs. and Sun. afternoons off. $18 wk. 3772 Vermont, near P'tree. CH. 7097.

WANTED—Settled woman for housekeeping and nursemaid. ½ day off, no Sunday work. Good salary. 1115 S. Candler Rd., Decatur, Ga.

GOOD COOK—GARAGE APARTMENT FURNISHED, COME TO 562 WEST WESLEY RD., N. W., MONDAY, 10 A. M. TO 5 P. M.

GENERAL maid, Tues., Wed., Fri., Sat., half day Sun. Sleep in Tues. and Sat. nights, off all day Mon. and Thurs. $15. AT. 1242.

COLORED GIRLS to train for office positions as stenographers, typists, file clerks. Write P. O. Box 516, Cleveland, Tenn.

EXPERIENCED cook for 3 adults. Live on lot. Refs. req. No laundry, no night work, time off, good pay. CH. 3287.

WANTED at once for day and night crew, experienced folders. Henry Grady Laundry, Cain St. entrance.

NEAT, efficient cook and general house work, to go to Miami Beach; 3 adults in family. Call Room 724, HE. 5200.

COOK-MAID—Hours 12:30 to after dinner. Apply apt. A-1, 872 Briarcliff Rd., N. E.; near Virginia.

COOK—General housework. 4 adults. Sundays and Thursdays off. Call CH. 1185 after 6:30 p. m.

COOK-MAID to live on; must like children; city refs. and health card; top salary. Call CH. 7318.

EXPERIENCED seamstress. Apply Saul's Reweavers, 2933 Peachtree Rd., N. E., Buckhead section.

RELIABLE, settled woman capable of caring for 1 child, small apt. Good salary. VE. 9727.

YOUNG WOMAN wanted to clerk in grocery store. Apply 176 Pine St., N.E.

ELEVATOR GIRL WANTED. APPLY FRANCES HOTEL, 343 P'TREE ST.

GOOD COOK. N. Side. Ref. 5½ days. $18. Call CH. 2806 after 7 p. m.

KITCHEN HELP. Apply Lylie's, 1097 Ponce de Leon Ave., N. E.

KITCHEN HELP—Harrelson's Tea Room, 339 Spring St., N. W.

GOOD cook for general housework. Live in. 4 adults. MA. 4625.

MAID—Guest home, 11-7 p. m.; refs. and health card. DE. 6393.

POT WASHER and dish washers wanted; good pay. WA. 8726.

EXP. HOTEL maid. Hotel Southland, 825 Ponce de Leon Ave.

WANTED—Exp. cook for institution. MA. 4026.

WANTED—MAID TO LIVE ON PLACE. CH. 6661.

Help W'ted—Male—Col. 44

EXP. CURB BOYS, over 18 yrs. of age. Apply Moreland Grill, 29 Moreland Ave., S. E. Mr. Bennett.

WANTED PORTER—Good hours and good pay. Apply Rusty's Drive-In, 2225 Peachtree Road.

EXP. BUTLER—N. S. home. Top salary and living quarters. Call CH. 8155.

WANTED
Colored
LAUNDRY OPERATORS
for night work, 5 p. m. to 11 p. m., 1 marker, 1 checker, 1 shirt machine operator, 1 shirt folding girl, 3 press operators, 2 flatwork operators.
Apply
TECH LAUNDRY
258 North Ave., N. W.

Help W'ted—Male—Col. 44

DAVISON'S
Needs a
Window Washer
Good Pay
5-DAY, 40-HOUR WEEK
Excellent Employee Discounts and All Other Benefits
See Mr. Myers, Sixth Floor
DAVISON-PAXON CO.

SEARS
LABORERS
SEARS MAIL ORDER NEEDS SEVERAL MEN FOR LABORING JOBS, 30 TO 40 YEARS OF AGE; MUST BE IN GOOD HEALTH AND ABLE TO PASS PHYSICAL EXAMINATION.
APPLY IN PERSON
MAIL ORDER EMPLOYMENT OFFICE
SEARS, ROEBUCK & CO.

LABORERS
WANTED—Laborers for garbage collection in Sanitary Department.
PERMANENT WORK
RETIREMENT PLAN
VACATION WITH PAY
5½-DAY WEEK
$5.44 PER DAY
APPLY FULTON COUNTY CIVIL SERVICE OFFICE, Rm. 601, COURT HOUSE, between 8:30 a. m. and 12 o'clock noon.

EXPERIENCED Extractor Man—Must be strong, healthy and dependable, work regular and come in on time. Good hours, top pay. Pleasant working conditions. Apply Mr. McCormick, Chesterfield Laundry, 902 W. Peachtree St., at 8th St.

LUMBER HANDLERS—Starting rate 65c per hr. Hospitalization and health insurance given all employees after three months' steady employment. Time and one-half over 40 hours. William C. Meredith Co., Lawrence Ave., East Point.

WANTED—2 exp. curb boys to catch curb and look after 8 cabins. Good salary and tips. Come to Bungalow Cabins, Marietta Hwy. No. 41, 1 mile beyond Bolton River Bridge.

WANTED—20 CURB BOYS, $40 WEEK OR BETTER. DAY OR NIGHT WORK. ALSO NEED DISHWASHERS AND BUSBOYS. THE VARSITY, 61 NORTH AVENUE.

EXCEPTIONAL yard man for fine garden, who can drive. Not over 40. Phone weekdays before 5. Miss Fitzgerald, at 1020 Spring St. HE. 1020.

AFTERNOON dishwashers wanted. 7½ hrs. Salary and meals. Apply ready to work before noon to Mr. King, Hotel Ansley. No school boys.

NIGHT JANITOR—Age over 25. Exp. with stoker boilers. Good pay, tips. Apply after 10 a. m. Hampton Hotel, 35 Houston St., N. E.

COLORED MEN, ages 18 to 35, to train for office positions as accountants, clerks. Write P. O. Box 516, Cleveland, Tenn.

WANTED—Good experienced service station porter, $35 per wk. Mark's Service Station, 834 Capitol Ave. LA. 9680.

WANTED—Mobilift operators and warehouse laborers. Great Southern Trucking Co., 524 Whitehall St., S. W.

50 CONSTRUCTION LABORERS wanted. 40 hours per week. 85c per hr. Apply 143½ Auburn Ave., N. E.

PORTER Wanted—21 Harris, N. W. Apply 8 a. m., Chesterfield Apts.

POT WASHER wanted. Sun. off. French Cafe, 87 Fairlee St., N. W.

Help, Male-Female—Col. 45

Hotel & Rest. Emp. Agency
44½ Marietta St. Rm. 332
ALL KINDS OF JOBS

GOOD, fast wool presser. Good pay, short hrs. HE. 9244. Ask for L. G. Barber.

Sit. Wanted—Male—Col. 47

MAN WANTS job as truck driver or chauffeur. Address H-19, Constitution.

GENERAL hauling by load or hour. Sand, gravel and stone. AM. 2968.

Sit. W'td, Male-Fem., Col. 49

3 JANITORS; 2 porters; stockroom; needed public maid for hotel candy shop; waitress, steam table; short-order cook; 5 domestic cooks. Good pay all. Apply today. 865½ Hunter, N. W.

Business Opportunities 50

FOR SALE—Entire stock, fixtures and shop equipment of Auto and Electrical Appliance Agency. This includes approximately $5,000 electrical supplies, $5,000 auto parts and $6,000 shop equipment and fixtures. Above includes one 20-foot used flat trailer, one new Great Dane pole trailer, one used wrecker, one Bear machine and accessories, one Sun motor tester, two electric welders, one acetylene generator, one Henry Disston portable chain saw, approximately $800 Disston saw parts, all types of house wiring materials and supplies and a complete stock of automobile repair parts. Selling on account of present building must be converted to house different type of business. For further information call or write The Monroe Coca-Cola Bottling Company, Monroe, Georgia.

GRILL-LUNCHETTE
LOCATED on 4 corners, bus stop, Grant Park sect. Cigars, cigarettes, school supplies, etc. 16-ft. delicatessen box, 8-ft. electric box, tables, counters, everything complete. Stock alone worth almost the give-away price of $4,000. Excl. Shown by appointment.
BASH BUSINESS BROKERS
65 Mitchell St., S. W. WA. 3154
"Across from City Hall"

THEATER FOR SALE
NEW masonry - constructed building, Colored theatre. Been operating just a few months. Everything new, equipment the best, fine chairs, washed air. Don't answer if you don't have the money, $65,000. The town is about 15,000 with 1-3 colored. No other colored theatre there. Good reason for selling. Box F-1651, care Constitution.

YOUR OPPORTUNITY
WILL build restaurant building in choice industrial location, 40x25 or larger. Attractive rate of $75 per month on 5-year lease. Call D. W. OSBORNE, WA. 9511, 321 Grant Bldg.
DRAPER-OWENS CO.
REALTOR

DOWNTOWN BEAUTY SHOP
SPLENDID location near Rich's store. Owner's health forces sacrifice sale at ridiculously low price. DON'T MISS THIS OPPORTUNITY. Mr. Whitten, CY. 1563, LA. 8906.

GROCERY STORE
A NICE going grocery store doing nice business in colored section. Can be bought cheap.
G. R. APFELBAUM, CH. 7446
If no answer, call HE. 6302

CAFE, one of the best money-makers in the city at the price, sales $2,500 mo., net profits $500 mo. $2,000 cash handles, balance from small part of profits. SOUTHERN BUSINESS BROKERS, 509-10 Chamber Comemrce Bldg. Est. 25 yrs.

LADIES' READY-TO-WEAR—East Tennessee town of 15,000. Inventory approx. $12,000. Clean stock. Exclusive lines. Owner must retire because of illness. Joseph W. Phillips & Associates, Cleveland, Tenn.

GRILL—Sandwich Shop—doing nice business, good profits and holder of A card. N. E. location. Reason for selling, other business interests. Call VE. 9324 after 2:30 p. m. to 4 p. m. After 6 p. m. call AM. 4419.

WANTED—A business partner. Must be white, sober, Protestant, male or female. You can keep the books and handle the money. I just need a little help, that's all. See Samuel B. Pollard, 84 Georgia Ave., S. E.

OPPORTUNITY STRIKES
BEER and wine package store, best South Side location. For information, call Ewing Brothers, CY. 5639, WA. 8847.

DRUGSTORE in heart of industrial section for sale. Soda fountain, drugs, prescriptions, drug sundries, luncheonette. Gross business 1946-47 $65,000. Call CA. 1444 after 7:30 p. m. if interested.

EXCELLENT suburban dental office and location with 3 medical doctors, clinic. Good opportunity for full or part-time practice. Bargain. After 6, RA. 2613.

SERVICE STATION, garage and paint shop. Open any time after 7 Mon. morning. 790 Gordon St., S. W. AM. 5066.

DO YOU WANT TO SELL YOUR BUSINESS? CALL WA. 9165.
AMERICAN BUSINESS BROKERS

DECATUR — Community Quality Service brick grocery store, 35x35-ft. bldg. and contents. Gentile only. CH. 6232.

LIST with us. Do you want to sell or buy a business? Dependable service. Bash Business Brokers, WA. 3154.

BEAUTY Shop, all new equipment. Doraville, Ga. Good location near General Motors' new plant. AT. 2071.

FOR RENT to exp. operator. Going colored restaurant. Good location. Address H-26, Constitution.

23 BOATS, 9 motors, 9 cabins, etc. Lake Apopka. Bargain, $28,000. Box 92, Killarney, Fla.

SERVICE STATION—Doing good bus.; priced right; immed. sale. LA. 9897.

BARBER Shop, 4 chairs, 2 presses, gas boiler. Mr. Hill, AT. 2071.

TO SELL YOUR BUSINESS
CALL LA. 5371

Wanted—Business Opp. 51

LIST your business with us for rent or sale. WA. 1110, VE. 7925.
Berry Rittenbaum Rlty. Corp.

WANTED—Good businesses for sale, any type Atlanta area. Try us.
A. G. BERRY & CO. CR. 3461

DAIRY COWS AT PUBLIC AUCTION

FRIDAY, October 17th

1:00 P.M.

RAIN OR SHINE

ARISTOCRAT DAIRY FARMS

MORROW, GEORGIA

On Highway 54

14 Miles South of Atlanta, Ga.
3 Miles North of Jonesboro

192 HEAD

OF HOLSTEIN, GUERNSEY AND JERSEY COWS

192 HEAD

65 head of these cows are milking now, producing over 240 gallons PER DAY, others will freshen by sale day or soon after. This herd of cows is without a doubt one of the best in Georgia. As you know the GEORGE BROTHERS are pioneers in the Dairy business, they have spent their lives milking the best that money would buy, cows that would not produce were sold immediately. They have been successful in the business. NOW THEY HAVE DECIDED TO RETIRE AND SELL THE ENTIRE HERD AT PUBLIC AUCTION TO THE HIGHEST BIDDER.

Cows can be seen daily in a 120-STANCHION barn from 2 p. m. until 4 p. m. All cows are free from Bangs. Certificates furnished. Trailer trucks will be on hand to make deliveries at reasonable prices. If it is top producing cows you want don't fail to attend this sale. For information call J. T. or E. T. George, Owners, day 4401 Jonesboro, Ga., or night, VErnon 3221, Atlanta, Ga.

Sale information, call Geo. E. Collins, day, HEmlock 5106, night, VErnon 2285, Mgr. and Auctioneer of sale.

Sale Will Be Conducted by

RAGSDALE-LAWHON COMMISSION CO.

National Stock Yards
HEmlock 5106
or
HEmlock 7635
Atlanta, Georgia

Oldest and Largest Livestock Commission Firm in the Southeast

References Any Atlanta Bank or Trust Company

Wanted—Business Opp. 51

LIST YOUR BUSINESS WITH ADVANCED BUSINESS BROKERS AND KISS IT GOODBYE. MA. 3321.

Money To Loan 52

Consolidate All Your Past Due Bills Into One Businesslike SEABOARD LOAN QUICK CASH LOANS Up to $3,000 Borrow on Your Automobile—Furniture Or Other Collateral All Loans Confidential Up to 15 Months to Repay (as permitted) SEABOARD FINANCE CO. 12 Pryor St. S. W. WA 5771

NEED MONEY? Any Amount From $50—$1,000 LOANS

CO-MAKER, automobile, furniture, signature. Automobiles financed or refinanced. Employees Loan & Thrift Corp. 74 Marietta St., N. W., WA. 5169 Across From Georgia Power Co.

EMERGENCY LOANS $30 TO $2,500 WE SPECIALIZE IN QUICK SIGNATURE LOANS LOCAL LOAN & THRIFT CORP. 72 Forsyth St., N. W. Lamar 0686

FHA TITLE II or Title VI, and G1505. 25 years to repay Apartment loans. FHA Title 608, 32 years to repay GI 501, 10% cash, 20 years to repay. Write, call, or see us. Jefferson Mortgage Corp., 1110 Standard Bldg. WA 0814, or 267 East Pace's Ferry Rd., CH. 8222.

LOANS ON DIAMONDS AND JEWELRY Confidential Service CENTRAL JEWELRY CO 141 PEACHTREE CY. 6626

LOANS $60 TO $2,000 COMMUNITY LOAN & INVESTMENT CORPORATION Four Conveniently Located Offices —See Phone Book.

AUTO LOANS—SALES FINANCED LINCOLN DISCOUNT 12 North Ave., N. E. AT. 3354

UNIVERSAL AUTO FINANCE COMPANY, 179 SPRING ST., AT CARNEGIE WAY, JA. 5624

REAL EST. LOANS on first mortgage and notes from 4% to 6%. Jones, WA. 7900.

LOANS—Sub, arreage, vacant lots. Quick action. WA. 0627. Ralph B. Martin Co.

GENERAL FINANCE & LOAN CO. 1307 William-Oliver Bldg.—MA 8761

LOANS $36 to $5,000 Atlanta Loan Service. 318 Volunteer Bldg. WA. 5550.

HOME BUILDING & LOAN ASS'N 33 Forsyth St. N. W., MA. 9932

VICTORY AUTO LOAN 284 Spring St. N. W., at Baker

LOANS—$60 to $1,000. Southern Savings Bank, Inc., 6 Pryor St., S. W.

Livestock 55

AUCTION CATTLE SALE every Wednesday 12:30 Horse and Mule Sale Every Monday 10 A. M. ATLANTA COMMISSION CO. NATIONAL STOCK YARDS VE. 2727, VE. 4796 OR HE. 5663

TWO CATTLE SALES WEEKLY, 12:30 RAGSDALE-LAWHON COMMISSION CO NATIONAL STOCK YARDS ATLANTA

WANTED—Cows, yearlings, hogs; near city. Pay best prices. DE. 2174.

Poultry and Game 57

U. S. Approved Pullorum Controlled CHIX Strong—Sturdy—Full of Pep

BARRED Rock, White Rock, New Hampshire Red, Broiler Crosses and White Leghorn. Sex or unsexed, as you prefer. Poultry supplies, feed and remedies. Georgia State Hatchery 128 Forsyth St., S. W. WAlnut 7114

BABY CHICKS BARRED Rocks, New Hampshires, Rhode I. Reds. Mail post card for free catalogue and price list. U. S. APPROVED PULLORUM CONTROLLED. Spalding Hatchery, Box 17, Griffin, Ga.

ZERO blood-tested baby chicks. Feed and supplies. BLUE RIBBON HATCHERY 111 and 215 Forsyth St., S. W

CONTROLLED QUALITY CHICKS Schaffner Poultry Farm & Hatchery 209 Peters St. S. W. Atlanta 3, Ga

75 N. H. PULLETS, 16 wks. old, $1.25 ea.; also laying hens. 2815 Bankhead Hwy., N. W.

BABY CHIX, PRATT'S CHICKEN FEED COTTONGIN SEED CO. 97 BROAD ST

Dogs and Puppies 58

BLACK COCKERS—Privately owned, 3 superior males, 12 weeks old, registered in your name. $30 each. 30 champions close by. Maynard Mashburn, Cumming, Ga.

WE STILL train bird dogs. 30 yrs. exp. Satisfaction guaranteed. E. S. Blackwell & Booth, Shady Dale, Ga.

NEW LOAN PLAN
NO RED TAPE CO-SIGNERS WAITING
$25 to $1500
in 15 minutes—on your car or furniture.
STRICTLY CONFIDENTIAL
Plenty of FREE Parking Space
Crown Finance Co., Inc.
108 SPRING ST., N. W.
LA. 0411

ARMY MACKINAWS
Just the thing for truck drivers and outdoor wear; near new $3.95
WHITEHALLS
186 Whitehall St., S. W.
Get Them While They Last

BARGAIN!
Gordon and Son Piano ... $149.50
Kingston Piano, excel. cond. ... $198.50
Modello Piano, excel. cond. ... $198.50
SEE MR. MORRIS 4th FLOOR
STERCHI'S PIANO DEPT.
116 Whitehall St., S. W. MA. 3100

Wheelbarrow Wheels
Ball bearing, 6-inch hub, ⅝ bore. Complete with 400x8 tires and tubes ... $10.95
Add 25c Parcel Post
Will pay charges in lots of 4. Let remittances accompany orders.
E. C. Shatterly & Sons
599 Lee St., S. W.
AM. 6266 Telephone RA. 3390

Dogs and Puppies 58

COCKERS, blonds, reds, blacks. Int. Ch. Mistwood, Anthony dam, sire. CH. 9969.

COLLIES $20 up, cockers $25 up. Other breeds. [illegible] E. Lake Rd. DE. 0292.

Cats, Canaries, Pets 59

CANARIES FOR SALE. $5 AND $6. 1419 LEE ST., S. W.

Miscellaneous for Sale 68

WORLD WAR II VETERANS SET-ASIDE SALE TYPEWRITERS OCT. 23

DRAWING at 9 a. m. establishes buying order.

110—TYPEWRITERS

TO BE sold on presentation of honorable discharge.

PROPERTY must be picked up by purchaser—no packing or crating by WAA.

WAA SALES conditions apply.

WAA CUSTOMER SERVICE CENTER 699 Ponce de Leon Ave., N. E. Atlanta 5, Ga.—AT. 368

HORNE DESK & FIXTURE CO. Offers USED OFFICE FURNITURE

DESKS
22—60" Genuine Mahog. Flat-top Desks.
48—60" Walnut Flat-top Desks.
17—60" Oak Flat-top Desks.
63—Oak and Walnut 42" Salesmen Desks.

CHAIRS
25—Swivel Arm Revolving Chairs.
16—Aluminum Arm Revolving Chairs.
96—Light Oak, Government-type, Bank of England Arm Side Chairs.
42—Adjustable Revolving Stools, Metal.

FILES
9—Insulated, 4-Dr. Letter Fire Files.
55—Steel, Legal-Size Transfer Cases.
12—Steel, 4 and 5-Dr. Letter Files.

SAFES
5—Insulated, Double-door Safes.

USED FURNITURE DIVISION HORNE DESK & FIXTURE CO. 57 Pryor St., N. E.

PAINT WHITE AND ALL COLORS PLUMBING ITEMS ROOFING AND FELT Hot Water Auto Heaters Sinks Cabinets Showers, Medicine Cabinets Linoleum. NUMEROUS HARDWARE AND JACOBS SALES CO WA 9538 45 Decatur WA 2876

GAS RADIANT HEATERS ALL SIZES from 3 to 7 radiants and models to fit any room, all A. G. A. approved. OUR PRICES ARE MUCH LOWER PETERS ST. HARDWARE 283 Peters St., S. W. WA. 3846

MEN'S PANTS 44 to 60 Men's shorts, 44 to 50, 95c to $1.39 Men's undershirts, 46 to 54, 79c Men's blue denim pants 29 to 33, $1.98. Geo. Pierce Men's Dept. Store Cor. Pryor and Decatur

NAILS—NAILS—NAILS COMMON NAILS ROOFING NAILS PETERS ST. HARDWARE 283 Peters St., S. W. WA. 3846

NEW ELECTRIC RANGES STANDARD brands, standard and de luxe models. Easy terms. PRIOR TIRE CO. P'TREE AND PINE WA. 8866

WE SELL and service power lawnmowers for all types of lawns. E. C. SHATTERLY & SONS AM. 6266—Telephones—RA. 3390 599 Lee St., S. W.

ARMY SURPLUS Used Clothing and Blankets G. FRIEDMAN & SONS 238 Decatur St., S. E. WA. 4117

ONE Butler all-metal drying cabinet with fan and motor; one Prosperity flat work press; in good condition; sacrifice for quick sale, as I need the space. Globe Laundry & Cleaners, 1795 Mozley Dr., S. W., RA. 0333.

BARGAINS in remnants, one-yard long and over, of our fine tailoring department worsteds. They go at ½ the usual per yard price, regardless of length. Perfect for skirts. Marcus Clothing Co., 62 Peachtree St., N. W.

STUDENT Special Desk Combination. Take the work out of study with a flat-top or typist desk and posture chair to match. Both for $20.00. A study lamp for $4.00. HORNE DESK & FIXTURE CO., 57 Pryor St., Northeast.

LIVING RM. rug, 9x12, $25.00; 3 rug pads, 9x12, $6.00 each; coffee table, one small imperfection, cost $35.00, sell $10.00; humidor table, cost $22.50, sell $8.50. Can be seen 1131 Winburn Dr., East Point. CA. 0736.

EIGHTEEN over-riding royalty contracts for sale covering million-ton stock pile of light-weight aggregate, sold to block and brick plants, $2,000 each nets 40% annually. Write Box 243, Dayton, Tenn.

STEEL shelving, used, now dismantled. Shelf size 15"x24," $1.50 each; 18"x36," $2.50 each; 36"x ." $4.50 each. Price includes corner posts up to 8 ft. Call Mr. Cole, MA. 6770, Res., HE. 3463-R.

SACRIFICE—Brand-new 30-pound-per-hour Diamond automatic coal stoker. Orig. price $300. Will sell $125. Not installed. No down payment necessary. Can be financed through FHA. VE. 4430.

PLUMBING SUPPLIES, gas and electric hot water heaters. MELTON & McKINNEY DE. 4622 Decatur, Ga.

PAINT SPRAYER, complete, new, with motor, $35.50. Good for furniture, autos, etc. Electric drills, $18.50. CRESCENT PAINT CO. 80 Decatur St. MA. 4544

BATH SETS—NEW INCLUDES tub, commode, wash basin, complete with faucets, etc. Immed. del. BUILDERS HARDWARE CO. 162 Decatur St. — MA. 9814

SPECIAL 125 UNREDEEMED SUITS, values to $50, reduced for fast sale, $12.95 up. BELL LOAN OFFICE 203-205 Mitchell St.

5-GAL. SUPER COLD ice cream and frosted malt machine; also Cold Bar elec. drink box; used 2 months; cost $2,850. Will sell $2,000. Morgan Wynn, CY. 3964, HE. 3867-W.

Come By and See or Ask for Literature on the Famous 3 h. p. Fulton
GARDEN TRACTOR and Mower Combination
E. C. Shatterly & Sons
599 LEE ST., S. W
AM. 6266 —Telephones— RA. 3390

Heating Headquarters
Complete Stocks—
Immediate Delivery
Gas Radiant Heaters
Gas Circulator Heaters
Gas Floor Furnaces
Oil Circulator Heaters
Oil Floor Furnaces
Gas Cocks—Gas Hose
Pipe Fittings—
Copper Tubing
COMPARE OUR PRICES
Convenient Terms
Stein Supply Co.
301 Decatur St. CY. 2711
808 Marietta St. AT. 2233

Miscellaneous for Sale 68

SEWING MACHINES
20 Singer Treadles ... $49.50 and up
Singer Portable Electric ... $69.50 and up
Singer Console Tables ... 95.00 and up
Singer Kneehole Desk ... $139.50
Singer 31-15 Tailoring Machines—Motors
Pinking Shears and Button-hole Workers
E-Z Terms. No Trips to Finance Office
ECONOMY SEWING MACHINE CO. 88-A Forsyth St., S. W. — MA. 9021

BURGLAR GUARDS, porch railings and ornamental iron work of any description. Apply to National Wire & Iron Works, 241 Boulevard, N. E. LA. 0256.

CLEARANCE — Several beautiful unclaimed custom-made-to-measure men's and women's suits, 20% off original price. Marcus Clo. Co., 62 Peachtree.

Best Values in Yard Goods SEE THE MILL END STORE 72 Alabama St. (Corner of Pryor)

THE LARGEST SELECTION of new commercial refrigeration equipment in the South. REFRIGERATION EXCHANGE, 237 Pryor, S. W. WA. 0296

100 SEWING MACHINES Treadles, Portables, Consoles AMERICAN SEWING MACHINE CO. 64 FORSYTH ST., S. W. CY. 7754

PLYWOOD—Fir and Gum BOAT PLYWOOD—14'x16' length WILLINGHAM LUMBER CO. 2114 Piedmont Rd., N. E.—VE. 5357

OFFICE FURNITURE—We have many good values in new and used office furniture at our warehouse, 57 Pryor St. Horne Desk & Fixture Co.

UNREDEEMED RADIOS Standard Makes—$10 to $15 NORTHSIDE LOAN OFFICE 163 Edgewood Ave

CLOTHING for sale. Lovely seal skin fur coat, size 38. Man's overcoat, size 40. Dress, size 42. Shoes, size 8-A. Lovely draperies. VE. 1075.

BARGAIN 10 RESTAURANT BOOTHS. SPACE SAVERS. CY. 9721

FOR SALE—Williamson coal furnace. Iron Master Stoker, hot water tank, A-1 condition. Priced for quick sale by owner. DE. 8786.

FOR SALE—Theater seats, cheap; must be removed from theater at once, $1.50 each; cheaper in large numbers. 270 Decatur St.

2 LOVELY fur-trimmed coats, several suits and dresses, size 9, 10. Must be short to wear. All excellent cond. CH. 2061.

KEMTONE modern miracle wall finish, dries in 1 hr. It's washable; one coat covers. 4th Floor. Davison-Paxon Co.

COFFEE urns, steam tables, dishwashing machines, sinks, alum. and stainless steel pots, pans. 58 Alabama. WA. 2469.

BATHSETS SOIL PIPE & FITTINGS SLIFE. 641 DILL AVE. AM 2369

BARTEL'S ARMY STORE—Tents, cots, tarpaulins; all kinds harness and saddles. AL. 0377. 97 S. Pryor St.

New Table Top Gas Stove (Full Size) $99.50 511 SPRING ST., N. W.

Used picks and mattocks, $1 ea. GATE CITY FURN. CO. 163 Whitehall St., S. W.

PAINTS, brushes, wallpaper, Kemtone, enamels, hardware. Watson's Independent Store, 173 Whitehall St.

USED BATH TUBS, SINKS, BASINS. APEX PLUMBING SUPPLY CO. 231 PETERS ST., S. W. CY. 7007.

ONE five-room coal circulator heater. One kitchen cabinet, 1 small three-burner oil stove. AT. 5026.

BEAUTIFULLY colored building stone. Fence post, cinders, crushed stone, sand. WA. 8377

PERSIAN LAMB jacket, select skins. Practically new. Smart style. Sacrifice, $225. CH. 7897.

SHRINE CIRCUS—Nov. 10-18

OFFICE and restaurant fixtures for sale Murry Fixture Co., 62 Ala. St. LA. 7280

G. M. A. CLOTHES and books. Never used. Size 16. Half price. RA. 1760.

COM. REFRIGERATION—Standard Refrigerator Co. 252 Marietta St. WA 3429

NEW AND USED RESTAURANT EQUIPMENT. Herman's, 49 Ala. St. WA 1538

SEWING MACHINES rented, sold, repaired. 208 Whitehall St., S. W. WA. 9635.

STUDIO COUCH, set of Collier Books, rabbits and pen. Bargain. RA. 3704.

NEW USED fixtures Hotel & Restaurant Supply Co. 282 W. P'tree WA 7451

3-PC. BABY furniture; also mahog. love seat. 983 North Highland Ave., N. E.

Good Used Equipment WA. 3262 SMITH'S REFRIG. & HEATING

STEAM UNIT HEATERS Rittelmeyer & Co., Inc. LA. 3871.

STABLE MANURE for sale, $15.00 per load delivered. Call HE. 1972-W.

2 HOUSES for sale to be wrecked. For information, call CY. 4555.

BIG LOT MAPLE FLOORING and plate glass. Call LA. 4501.

JUKE BOX for home, bar or parties. 1079 Capitol Ave.

CONCRETE BLOCKS 8x8x12. DELIVERED. CR. 3740

CORD WOOD—Not delivered. Phone CR 6931

Antiques 69

NOW showing a large collection of Brass Andirons, Fenders and Firetools. Fanny Revson, Antiques 598 Peachtree St. N. E. VE 0122

SEE large arrival, Europe. J. H. Elliott, 537 P'tree. Appraise, sell estates.

Diamonds 70

VALUE PLUS

NO. 5083—Lady's diamond wedding band, large blue-white individually set diamonds. Solid gold, platinum inlay. Regular value, $175. Special ... $95

CITIZENS JEWELRY & LOAN CO. 195 Mitchell St., Atlanta, Ga. WA. 7911

JUST ARRIVED
Electric Percolators ... $7.95
Temple Superheat Radio, four-tube, small size ... $14.95
IMMEDIATE DELIVERY Cash or Terms. MATHER BROS. ANNEX 85 BROAD ST., S. W. WA. 2477

½ PRICE on jewelry. Going out of business. Twelfth Street Jeweler, VE. 8712.

Farm Equipment 71

DISC HARROWS, tractor-drawn Thornhill farm wagons. Deliver anywhere. Smith Hardware Co., DE. 3915.

Household Goods 74

WASHING MACHINE, practically new spinner, $80; sewing machine, New Home, $30. Sacrifice. 203 Brown's Pl., Decatur.

TRADE IN YOUR OLD WASHER ON A NEW BENDIX BOB SHELLEY, 273 P'TREE. CY. 6311.

AUTOMATIC water heaters, all sizes; gas and electric. Immed. deliv. Cash or terms. 504 Glenn St., S. W. CY. 6671

9-PC. MAHOG. veneer dining rm. suite. Exclu. in design and perfect condition, $150. Mr. Gartner. CH. 7761.

RECENT MODEL, large domestic size Electrolux vacuum cleaner, fair condition, $20. Harold, WA. 2979.

DEARBORN GAS CIRCULATORS ALL sizes. Immediate delivery 504 Glenn St., S. W. CY. 6671.

OIL CIRCULATORS, all sizes, immediate delivery, cash or terms. 504 Glenn St., S. W., CY. 6671.

HANDSOME Grand Rapids sideboard, needlepoint foot stool, piano. VE. 2537.

5-RM. coal circulating heater, excellent cond. Will sacf. today, $25. AM. 2362.

50-LB. ICE refrigerator. Good cond. H. H. Bridger, Mt. Olive Rd., East Point.

PAINTED Mexican table and 4 chairs; single bed; chest of drawers. CH. 5516.

BEST VALUES: EASY TERMS SOUTHERN FURN. CO 165 Whitehall

GOOD PIANO AND BENCH, $125. KIMBROUGH FURN. MART. WA. 9250.

ATLANTA COAL CIRCULATOR HEATER. GOOD CONDITION. MA. 7295.

APT. SIZE ELECTRIC RANGE (NEW) HE. 6115 days; HE. 4019-M evenings.

$22.50 7-WAY floor lamp, $9.95. Cooper Furn. Co., 171 Whitehall, MA. 0440.

SINGER electric portable sewing mach for rent. Bernard Berger, LA. 6247.

5-PC. WAL. bedrm. suite, complete. Excellent condition, $200. AT. 4914.

NORGE 9-ft. box, perfect condition. E. L. Butler, 729 Spring St., N. W.

SOLID mahogany buffet, 50 years old. 271 Marietta St.

GOOD MAHOGANY PIANO 271 Marietta St.

PRACTICALLY NEW BABY BUGGY MA. 8187

SACRIFICE—Moving. G. E. de luxe electric stove. DE. 0427.

NEW, 9-ft. Coldwall Frigidaire. Used one month. AT. 4105.

MAGIC CHEF table top, 4-eye, $100. CH. 3803.

MAGIC CHEF GAS RANGE, $100. RA 4893.

ICE BOX. CAPACITY OF 100 LBS. WA. 6661.

International TD-18
Diesel Tractor, equipped with Bucyrus-Erie Cable-Controlled Bullgrader and Double-Drum Winch.
International TD-18
Diesel Tractor equipped with Bucyrus-Erie Hydraulic Bullgrader and Double-Drum Winch.
All above equipment completely rebuilt and in guaranteed condition. Can be inspected at
TRI-STATE INC.
880 Glenwood Ave., S. E., Atlanta Mr. Constantine, Mr. Kilpatrick or Mr. Harding. CY. 6633.

Household Goods 74

JUST received gorgeous new bedroom suites, French Provincial style in antique walnut or sage green, all solid wood, open stock; consisting of vanity, mirror, bench, chest of drawers, Mr. and Mrs. chests, double or twin beds. This is really beautiful and you can select any pieces you desire or buy a complete suite, at our unusually reasonable prices.

ODD commode chests for living or dining rm., mahogany, only $59.50 each. Solid mahog. dropleaf table. Every piece in this beautiful table is solid, to seat 8 people, $150. Any style dining rm. chairs available. Mahog. veneer dropleaf tables from $53 up.

WE CAN save you real money through our wholesale connections. Just stop a minute and let us prove this to you. AT. 6233.

ARTISTIC FURNITURE CO. 933 West Peachtree

100 NEW GAS HEATERS
3-Radiant bath heaters ... $12.95
5-Radiant clay backs ... $14.75
1-Rm. Dearborn circulators ... $27.95
2-Rm. Dearborn circulators ... $33.95
3-Rm. Dearborn circulators ... $39.95
5-Radiant Cole heaters ... $22.95
30,000 B. T. U. circulator ... $29.50
60,000 B. T. U. circulator ... $79.50
35,000, 40,000 and 60,000 B. T. U. Floor Furnaces.
CASCADE HARDWARE CO. 813 Cascade Ave., S. W. AM. 2576 Free Del. in City.

CHESTS, CHIFFOROBES, WARDROBES BASES, KITCHEN CABINETS DINETTE SUITES, LIVING ROOM SUITES, SOFA BEDS GAS, COAL AND OIL HEATERS GOOD QUALITY BEDROOM SUITES ATLANTA FURNITURE CO. 152 Whitehall St., S. W.

DAVENPORT with slip cover; vacuum cleaner with attachments; chair with slip cover; fine INDESTRUCTO wardrobe trunk, brass trimmings, lock drawers and hanging compartment, ball-bearing rollers; mahogany dressing table. VErnon 5001 Saturday, Sunday and evenings.

IMMEDIATE DELIVERY! NEW, NATIONALLY KNOWN ELEC. STOVES. FACTORY LIST PRICES. THE GARDEN TRACTOR & EQUIPMENT CO., 154 PIEDMONT AVE., N. E. CORNER PIEDMOND AND ELLIS. CY. 3054 OPEN TILL 7 P. M.

NEW FURNITURE AT BARGAIN PRICES
BEDROOM SUITES ... $65 up
SOFA BEDS and suites ... $47.75 up
ALL TYPES tables, chairs, kitchen cabinets and general furniture reduced. FLAGO FURNITURE SALES, INC. 65—4th St., N. W. at Spring

Frigidaire Refrigerators, Electric Ranges, Washers, Elec. Ironers, Elec. Water Heaters, Home Freezers, Cabinet Sinks Also Used Refrigerators MOYER APPLIANCE CO. 727 Lee St., S. W. (West End) AM. 4811

CHOICE of 2 new sofas, $98. Practically new Corona typewriter, capital letters, $40; Merchant Marine fur-collar sheep-lined coat, $30. Call WA. 5696.

GAS and oil floor furnaces. Immediate delivery. Prices $160 and up. No money down. 36 months to pay. 504 Glenn St., S. W. CY. 6671.

ELEC. refrigerator. Duncan Phyfe dining rm. suite. Westinghouse washing machine. Antique secretary. Comb. radio. AT. 1074.

Machinery and Tools 76

HYPRESSURE JENNY STEAM CLEANERS CLEANING COMPOUND AND PARTS, SALES AND SERVICE, REPAIRS AND COMPLETE REBUILDING GUARANTEED THE SAME AS NEW UNITS. WE OFTEN HAVE REBUILT MACHINES FOR SALE WHICH ARE FULLY GUARANTEED. HALLS, INCORPORATED 110 PEAR ST., S. E. LA. 2851

WE SELL and service the popular Fulton three-horse power garden tractor complete with plows, cultivators harrows and mowing equipment. We will demonstrate any of our machines. AM. 6266—TELEPHONE—RA 3390 E. C. SHATTERLY & SONS 599 LEE ST., S. W

New Machine Tools In Stock WOODWORKING METALWORKING SHEET METAL INDUSTRIAL DEPARTMENT NOLAND COMPANY, INC. 512 Spring St., N. W WA. 1302

WE WELD IT ALL GASOLINE-DRIVEN ELEC. WELDING machines mounted on skids or trailer with or without operator, for hire. AAA Welding Co. 496 Courtland St AT 4941

Immediate Delivery from Stock on Steam Cleaners, Air Compressors, Battery Chargers and Shop Supplies ALEXANDER-SEEWALD CO 410 W. Peachtree St. N. W.

125 H. P. CHRYSLER Stationary Engine and hammer mill used less than 6 mos., engine can be used for sawmill and other purposes, $950 for complete unit. Terms. RA. 9877.

GM DIESEL ENGINE, Model 6029A; 2 cycle, 4¼x5. Has starter, V-belt pulley and Rockford Clutch. In excellent condition. I. Goldwasser, Louisville, Georgia.

FRICK 00 sawmill with Corley edger. Also new unused Simmons saw, forty-six inches, with extra bits. I. Goldwasser, Louisville, Georgia.

2 EACH, 3-horsepower, 3-phase 220 volts General Electric motors. Guaranteed. Rugmaster Manufacturing Co., Inc., CH. 8378.

Shop Equipment—New and Used ALLISON MACHINERY COMPANY, INC. 575 Edgewood, S. E. Phone LA 1741

TO LUMBER MANUFACTURERS FOR better mills and edgers see Fincher's Machinery, 405 Wallace St., N. W.

ONE 3,000 WATT A. C. D. W. Onan generator; one 1,500 watt Kohler generator. DE. 4063.

FOR SALE—One one-yard Lorraine shovel. DE. 9332.

Musical Merchandise 77

PIANOS FOR SALE
NEW Wurlitzer Spinet ... $489
USED Spinet-type piano ... $295
NEW Kimball Consolette ... $675
APEX Washing Machine ... $124.95
EASY Spin Dryer Wash. Mach. ... $179.95
STUDENT practice piano ... $125
BASKETTE PIANO CO. 52 Pryor St., N. E., Atlanta, Ga.

PIANOS Place Your Order Now For XMAS DELIVERY ON NEW BALDWIN AND LESTER SPINETS LANIER PIANO CO. Reliable Pianos—Reliable House 64 PRYOR ST., N. E. WA. 6866

DR. BEN J. POTTER GRADUATE of the Royal College, Professor of Piano, Singing, Organ and Composition. Term commences Oct. 13. North Side and West End studios. Call AM. 4763.

PIANOS FOR RENT. If you have temporary need for a piano; if you wish to delay your purchase, you may rent a new Spinet piano at Cable's. Offered for home use only. Choice of style and finish. 235 Peachtree. WA. 1041.

THOROUGHLY rebuilt pianos, tuned and ready for use. From $100 to $175. H. S. Deal, 493 East Ave., N. E. MA. 5880

SMALL apt. size Sargent piano. $395. Good condition. AM. 2888.

FINE MAHOGANY UPRIGHT GRAND PIANO. HE. 4198.

Typewriters, Office Equ. 80

TYPEWRITERS AND ADDING MACHINES—FOR RENT OR SALE MINTON & JONES CA 6673

TYPEWRITERS FOR RENT. LA. 1396 A. E. LUKE, 120 FORSYTH ST., S. W.

CASH REGISTER-ADDING MACHINE combined. 1079 Capitol Ave.

Wanted To Buy 81

WE PAY top prices for used restaurant office and store fixtures. See us. Atlanta Fixture & Sales Co. 104 Pryor St., S. W. MA 2224

WANTED—Good used gas ranges, circulator and down-draft heaters, also gas heaters and ice refrigerators. W. V. HURT FURN. CO. — HE. 6380

HORNE DESK & FIXTURE CO pays highest cash prices for used desks, chairs, files, safes and other office equipment. WA. 1463.

CASH FOR OLD ELEC. REFRIGERATOR. AM. 3367

WANTED—ALL KINDS USED FURNITURE—WA. 3929.

SEIDEL FUR CO. 255 PETERS ST., S. W.

HIGHEST CASH prices for all kinds used furniture. WE BRING THE CASH KINSEY FURNITURE CO.—MA. 3669

COUPLE needs elec. stove and refrigerator, dining, bedrm., furn. AT. 1074.

NEED all kinds furn., etc. Best prices GEORGIA AVE. FURN. AL. 1659.

I NEED all kinds of used furniture. Cater Furniture Co., WA 6254

Moving and Storage 84

LARGE, modern de luxe furniture coaches to and from N. Y., Washington, Charlotte, Jacksonville, Miami, Tampa and other points. Storage facilities available. Compare interstate rates. SUDDATH MOVING AND STORAGE CO WA. 6795

DEMAY TRANS. & STORAGE CO. 652 PRYOR ST., S. W., WA. 5436

LOCAL, long distance moving, crating, plenty of storage space at reasonable cost. We buy, sell new and used furniture. Prompt and efficient service.

CLARK'S TRANSFER SERVICE—Large, small vans, $1.50 room up. Experienced men, plenty pads, low rates on storage and local moving. Free estimates. Safe, reliable. Try us. WA. 0421, LA. 7576.

FOR quick, dependable service on moving and houling. Carter, MA. 1248.

Moving and Storage 84

LOCAL AND LONG-DISTANCE MOVING STORAGE, CRATING AND PACKING RESPONSIBLE service at reas. cost. A. C. White, Jr., owner. MODERN TRANS. & STORAGE CO. 208 Whitehall St., S. W. CY. 8651

A. C. WHITE—MA. 1888

LOCAL-long distance moving, crating, storage. Lots new and unclaimed furniture for sale. Easy terms.

LOADS, part loads to and from Louisville-Memphis Oct. 7 to 11. WA. 1412. CONSOLIDATED VAN & STORAGE COMPANY.

IN A MINUTE TRANSFER CO. All kinds of hauling; cheap rates. 211 Ga. Ave., S. W., day, CY. 9398; night; CY. 5378.

ASSURED low rates household shipments. Spec. N. Y., all coastal points. United, 41 Exchange Pl., CY. 4646.

VETERANS' Transfer Co. Moving and storage. CY. 7865; nights, CY. 8762.

Rooms With Board 85

GENTLEMAN to share room with young man. Single beds. Private home. Adams Park section. AM. 5975.

VACANCY for 2 young ladies. Will accept mother and child. Day care for child. AM. 3810.

DRUID HILLS—Desirable vacancy. One business girl. Single bed. HE. 2092-M.

NO. 1 P'TREE Circle N. E.—Lge. rm. for 4 refined business girls. AT. 1993.

ROOMMATE, YOUNG LADY, ALSO YOUNG MAN. HE. 3602-W.

VACANCIES FOR 4 BOYS. GRANT PARK SECTION. CY. 4924.

905 PONCE DE LEON AVE.—Vac. for business girls. HE. 0621-W.

N. E. SECTION. 2 gentlemen. Single beds. Two meals. DE. 6393.

SOUTHERN CLUB—Desires young girl roommate. HE. 4234.

VACANCY FOR YOUNG MAN, 2 meals, $11 week. AT. 7421.

Rooms—Furnished 89

ONE large front rm. with kitchen privileges; private home; business couple or 2 gentlemen. $10 week. LA. 7980.

CLEAN comfortable rm., semi-private bath, breakfast kitchen privileges. Adults. $10 wk. per couple. CH. 0919, 210 Colonial Dr., N. E., Brookhaven.

NICELY furnished, twin bed, innerspring mattresses, adjoining modern bath room. Breakfast. Near transp. in Decatur. Bus. couple only. CR. 6325.

LARGE corner room, connecting bath, steam heat, closet space, convenient transportation. Prefer settled business couple or gentlemen. RA. 0383.

ROOMMATE for young, sober gentleman; pri. home; unusually nice arrangement; all conveniences. MA. 4549.

HOTEL SOUTHLAND SEVERAL ROOMS available for semi-perm. guests. 825 Ponce de Leon, N. E.

892 PONCE DE LEON, N. E., rooms, connect with bath; continuous hot water; reas. rates; business girls. VE. 1706.

NICE rm. in private home, semi-private bath, auto. hot water. 1 blk. trans. Bus. couple or 2 men. VE. 0463.

DECATUR—Nice room in private home; semi-private bath, on transp. Bus. couple; references. DE. 3863.

PRIVATE room and bath for 1 or 2 Christian Gentlemen. Northside. Private home. AT. 3184.

NICE furnished room for business girl or business couple. 898 Washington St., S. W. MA. 0289.

DOUBLE RM., twin beds, steam heat, N. E. Sect., young men or students. VE. 4588.

NICELY furn. room, connecting bath, heat, breakfast if desired; private home. MA. 8700.

INMAN PK. Nicely furn. corner rm., adj. bath. Business couple or gentlemen. WA. 0329.

ROOM in private home for business couple, while looking for apt. WA. 7011.

GENTLEMAN desires roommate. Twin beds, near bus line & tea rm. AM. 4835.

1396 PIEDMONT—Large rm., conn. bath; busi. couple or gentleman. HE. 3817.

SMALL furnished room with or without kitchen privileges. LA. 4450.

DOUBLE ROOMS available, permanent guests Mid-Town Hotel. LA. 9714

DECATUR—Roommate for young man. Twin bed. All conv. DE. 6083.

BUSINESS girl, nice corner rm., brkfst., kit. privileges. HE. 4198.

REFINED business couple. Adjoining semi-pri. bath. CR. 6704.

NICE single rm. for Tech student, pri. ent. HE. 2564-J.

Wanted Rooms 92

BUSINESS lady desires furn. rm. in private home. Call week days. RA. 3131, ask for beauty salon.

Apts.—Fur. or Unfur. 102

SMALL 3-rm. apt. in Alpharetta, Ga., conv. to everything. Call 5234.

Business Places for Rent 103

WAREHOUSE WILL build new warehouse of 3,200 sq. ft., or would divide into two units. Located close in, on good highway. Rate on 3,200 sq. ft., $160 per month on 5-year lease. Call D. W. OSBORNE, WA. 9511, 521 Grant Bldg. DRAPER-OWENS CO. REALTOR

ADAMS-CATES CO. REALTORS BUSINESS RENTALS OFFICE SPACE WAREHOUSE DOWNTOWN STORE LOCATIONS MAY WE SERVE YOU? CALL MR. R. E. CLINE WA. 5477

PEACHTREE ROAD VICINITY of Peachtree Creek; store 20x60 ft. approx. Immediate possession. Call Mr. Cline, WA. 5477. Adams-Cates Co., Realtors "Create an Estate"

IN CENTER of Hapeville, building 1,250 sq. ft. concrete floor, deep lot, also same location large lot for parking used cars, storage or manufacturing. Call CA. 3314, CA. 8443.

TWO industrial buildings, 1,800 and 600 sq. ft. MA 2741. 1165 Pryor St.

Wt'd—Business Places 104

WANTED—Warehouse space from 1,500 to 3,000 sq. ft., for steel fence storage. WA. 0977 or Box V-144, Constitution.

Duplexes—Unfurnished 106

HAVE 2 large room unfurn. duplex for rent. Prefer plumber and wife. Near Oakland City Park and transportation. Come to see between 9 a. m. and 1 p. m. any day. 1170 Harmon St., S. W.

Houses—Unfurnished 111

4 RMS. and bath, auto. water heater, gas stove, coal or gas heat. 1 yr. lease, 2 mos. advance rent, $65 per mo. Grove Park sect. AM. 8474.

Office and Desk Space 114

SEVERAL nice business offices, N. E. side; close in locations. Allison-Gross Realty Co., AT. 6326.

2 CONNECTING OFFICES, 901 WILLIAM-OLIVER BLG. DO NOT PHONE.

SMALL FURNISHED OFFICE available Nov. 1st. 333 Candler Bldg.

OFFICE SPACE, 1 to 16 rooms, close-in. Huie Lamb. WA. 2649.

Resorts 115

FOR SALE—Attractive cottage and boathouse on road side of Lake Rabun on big basin. WINTER ALFRIEND, CH. 6649. If no answer call HE. 6302.

Rental—Exchange 116

WILL exchange well-located, newly decorated, one-bedroom, first-floor apartment in Charlotte, N. C., for two-bedroom or more house or apt. in Atlanta, subject to landlord approval. Address H-23, Constitution.

Wanted To Rent 117

URGENTLY NEEDED 1- OR 2-BEDRM. APT., house or duplex unfurnished, N.E. or Druid Hills. Buyer for large wholesale grocery. Middle age couple. No children or pets. CR. 6721.

URGENTLY NEEDED 2-BEDROOM house, apt. or duplex unfurnished. Prefer N. E. section near Little 5 Points. Call Mr. Moore, CY. 1501.

VET. NOW WITH GOV. AGENCY, URGENTLY NEEDS APT., DUPLEX, HOUSE OR RMS., FUR. OR UNFURN., IN OR NEAR ATLANTA; REF. FURN. AND EXCELL. CARE WILL BE TAKEN OF PROPERTY. CALL CR. 5868.

WANTED—Furn. bedroom and kitchenette for 2 adults. Prefer S. E. sect. CY. 1575. Call between 12 p. m. and 2 p. m. After 7 p. m. call CY. 7764.

YOUNG business couple desire 2-room apt., furnished. No drinking, no children. Call HE. 3975-W, Mrs. Smith.

BUSINESS WOMAN needs unfurnished apartment. Call Gill, CY. 1575, 8 a. m. to 5 p. m. Monday through Friday.

3-ROOM or efficiency apt., furnished or unfurnished. Refined young couple getting married Oct. 23. DE. 1319.

2-BEDROOM house or apt., West End preferred, by adults. Call C. D. Kimbro after 6 p. m. AM. 1006.

AIR LINE pilot and wife need furnished apt. or duplex. East Point, Hapeville, or College Park. CA. 7756.

YOUNG business couple desires small unfurn. apt. Capitol View or Sylvan Hills preferred. RA. 8382.

WANTED—Unfurn. apt., or garage apt by young married couple by Oct. 1. No children. VE. 5863.

3 OR 4-RM. furn. or unfurn. apt. or house for 3 adults and child. RA. 2643, Mrs. Bertram.

Wanted To Rent 117

REFINED middle-aged couple, no children or pets, desires furnished apt. or house, any nice location, immediately. Call AM. 1107.

WANTED—Bedroom, kitchen and bath for business couple. Call after 6 p. m. RA. 7081

UNFURN. house or apt. Atlanta or vicinity. On transportation. LA. 0718.

YOUNG settled couple desire a small efficiency apt. Call VE. 4495.

BUSINESS couple wants small unfurn. apt. Call DE. 2979.

Houses for Sale, N. S. 118

226 BOLLING ROAD—DUPLEX, 2-STORY, BRICK, 2 BEDROOMS EACH, PERFECT CONDITION, ONLY 7 YEARS OLD; 1 UNIT AVAILABLE IMMEDIATELY. PRICE $31,000. FOR PARTICULARS CALL JOHN S. KNOX, WA. 6368. WEYMAN & COMPANY REALTORS EXCLUSIVE

GARDEN HILLS PICTURE HOME MUST BE SOLD IMMEDIATELY. OWNER TRANSFERRED. 4 LG. BEDROOMS AND 2 BATHS. ALL ELECTRIC KITCHEN. LAUNDRY AND MAID FACILITIES. ALL THAT COULD BE DESIRED IN A PERFECT HOME. FOR APPOINTMENT, CALL MRS. GREENE, VE. 5308, residence, OR office, CH. 9413. WESTMAN REALTY CO.

20 E. CLUB DRIVE 3-BEDROOM, 2-bath, 1½-story house, screen porch, large living room, dining room and kitchen. Finished rumpus room in basement with outside entrance. Auto. gas heat and hot water. Well-developed lot 60x200 and only 200 ft. from trackless trolley transportation. Owner leaving Ga. and says sell. Price $16,000. Exclusive. Brokers protected. H. P. LASETER, BROKER 702 Healey Bldg. MA. 4678

A HOME OF DISTINCTION QUALITY, charm and conveniences are combined in this lovely white brick. 4 bedrooms, 3 baths, entrance hall, tile porch overlooking large yard. Immediate possession. Priced under $40,000. MISS HATCHER, CY. 8631 or HE. 4100 res. McINTYRE REALTY CO. REALTORS

WE HAVE HOMES IN ALL parts of the city, ranging in price from $5,000 to exclusive homes of $50,000. We will be glad to show them to you at anytime. Call MRS. JOSEPH KOPP, CY. 5213 or CY 8119 KOPP REALTY CO. 160 PEACHTREE ST., RM. 310

Call Us for Lovely Homes 2, 3 OR 4 BEDROOMS, 1 and 2 baths, well located in Peachtree Hills, Garden Hills, Haynes Manor, Emory, Morningside. ATKINSON REALTY CO. CH. 8770

NEW 6-rm. brick, asbestos roof, nice basement and garage, not completed, bargain; $11,000 as is. Will take good lot as part payment. Excellent Buckhead location. HERBERT A. CLINE CO., CH. 7044

OUTSTANDING BUY CLOSE TO P'tree Rd. 4 bedrms., 2 tile baths. Choice section. Sacrifice $16,000. Best buy I've seen in 20 years. W. R. STAPLES, CH. 3750.

IF YOU wish to buy or sell your property in Brookhaven, call Staples Realty, 3982 P'tree Rd., Brookhaven. CH. 3750.

HAYNES MANOR Four Bedrooms, Three Baths THOMAS-CARSWELL CO HE 4210

ATLANTA NEWCOMERS! Call WESSMAN REALTY CO First CH. 9413 or AT. 4420

FOR BEST NORTH SIDE HOMES, CALL MOSELEY REALTY CO. CH 9411 HE 2180-J NIGHTS.

SANDY SPRINGS — Vacant lot, 120-ft. frontage, $75 front ft. C. C. Mitchell, CH. 0611.

NEAR N. Fulton Pk. 3-bedrm. brick. Lge. lot. McNabb Rlty Co., CH. 8223.

ATTEN. New arrivals! A complete realty service. Barksdale Realty. AT. 6391.

NEWCOMERS—For your home call Sturgess Realty Co., Realtors. CY 1591

2-STORY, 4-bedrm., 2 baths, white brick. Cutler Realty. VE. 1926, AT. 1277.

NORTH SIDE HOMES Kidd Realty Co.—HE. 1693

NEW home, best North Side location. Call AT. 5533. V. S. Beem & Co.

GEORGIAN Hills Co. 4020 Clairmont Rd., Chamblee, Ga.—CH. 8267

DUPLEX, 4 rms. each; sunporch, bath, gas heat. 1 vacant. WA. 3465.

2-BED, bath, off P'tree Rd., $9,950. Fain Realty Co., CH. 4491-2-3.

NEW ranch home, 3 bedrooms, 2 baths. AL. 0523.

Houses for Sale, N. E. 119

SISSON AVE. BEAUTIFUL new snow-white 5-rm. home on a level fenced-in lot, auto. gas heat, hot water, Venetian blinds and large floored attic. Priced $10,000; $2,500 down, $62 month pays everything; real value. Mr. Page, HE. 1177, DE. 6805.

718 EAST AVENUE, N. E. FIVE-ROOM frame. A-1 condition. Possession real soon. Price is right. Good for GI. Geo. A. Campbell, 502 Cham. Com. Bldg., MA. 6938. Price, $8,500.00

MODERN Druid Hills home, 4 bedrms., 2½ tile baths, mod. guest house, auto. gas heat, 4-car garage. Lot 100x600. Trade for bungalow Lenox Park-Johnson Estates. Morrison, WA. 6011, CH. 3692.

E. LAKE ROAD—7-Rm. brick. Owner transferred. Will sacrifice. Call MR. HARTLEY, WA. 3050.

2-STORY BRICK DUPLEX off Ponce de Leon. Call noon. WA. 7900.

Houses for Sale, N. W. 120

COLLIER HEIGHTS SUBDIVISION OFF HIGHTOWER ROAD, N. W. NEW 5-room frame homes, gas heat, hot water, insulated; large lots. Near transportation. Approved for veterans and non-veterans. Immediate possession. Salesmen on premises 2 to 5 daily. RA 1031

Houses for Sale, S. E. 121

BEAUTIFUL 14-rm. home, in good repair; 4 apts.; auto. stoker; slate roof; corner lot; near transp., schools and churches. Living quarters and income $80 per mo. will pay notes. Only $2,500 down payment. DAVIS-VAN SANT REALTY CO. Office, RA. 0629 — Res., RA. 2401

IMMEDIATE POSSESSION OF THIS new 5-rm. and bath frame on EASTLAND RD., S. E. Lot 100x300, school bus by door, trans. 3 blocks. A bargain at $5,000. Terms. WA. 2820. Jones-Logan Co., Inc.

NEW GARAGE APT., $5,500 GORGEOUS wooded level lot, 168x400. Call C. D. Page, HE. 1177, DE. 6805.

BRICK DUPLEX—Atlanta Ave., exc. cond., 4 rms. and 3 rms. Call Mr. Hartley. CHEVES-GREEN, WA. 3050

Houses, Sale, E. Atlanta 122

GI OR NON-GI 15 NEW brick homes being constructed. Have all conveniences; 2 or 3 bedrms. Can be GI financed with $600 cash. Excl. buy. Ewing Bros. WA. 3347, CY. 5639.

NEW homes for veterans, $150 down CLIFTON HEIGHTS SUBDIVISION Clifton and Flat Shoals. LA. 8386

Houses, Sale—W. End 124

3 GOOD HOMES OPEN 4:30 TO 6 DAILY ON THE corner of S. Gordon St. and Westmeath Dr., S. W., we offer you three of the best-built homes in Atlanta. Price from $9,750 to $10,500. Look at the rest, then come by and see some of the best. B. R. NIX, LA. 7391, office, or DE. 2280, res. Exclusive sale. GENE CRAIG CO. "25 Years Selling Atlanta" REALTORS

ONLY 4 years old. 2 bedrm. home, can give immediate possession on this. Price only $7,500, near transp., school and stores. Excl. HOLT REALTY CO. RA. 0579

$4,000. 3 ROOMS. Auto. gas floor furnace, auto. gas water heater. Lot 50x150. $2,500 cash required. Owner, 1582 Mims St., S. W. RA. 0886.

PARK ST., S. W. 2-story, 9-rm. home Priced right. Baldwin, WA. 6368.

Houses, Sale—College Pk. 125

4 ROOMS. Lot 70x200. Well, no bath, good street. $1,200 down, $37.50 mo.

5 ROOMS. New. Lot 70x210. Bath. $5,250.

BEAUTIFUL 4-bedrm., 2-bath home on Rugby Ave. Large, well-planted lot. Backyard fenced. Storage house. Stoker furnace. Excel. cond. throughout. DAVIDSON REAL ESTATE CA. 8443

Houses, Sale—Decatur 126

WEST HOWARD AVE. NICE 2-bedrm. home on level lot 60x250 ft., auto. gas heat. House in excellent condition inside and out. Immed. possession. Good loan. MR. CLENNON, WA. 2162. LIPSCOMB-ELLIS CO. REALTORS

Houses, Sale—Decatur 126

DECATUR 7% NET but now zoned for business. 4 unit apt. on lot 72x150. 3 families are tenants at will, 4th apt. is vacant. Price $24,000. Let us discuss this with you. Mr. Rutledge Tufts. HE. 5371-J. CR. 2606. Wheat Williams, Realtors

YOU'RE EXACTLY RIGHT IN INSISTING on your money's worth. You get it in this 2-bedrm., 7-yr.-old white frame, just 3 miles of Decatur, on transp. No repairs needed; just move right in. Priced at $5,250 with $1,250 cash. Mr. Geeslin, DE. 3394. CARY BONE REALTY, REALTORS

GI OR NON-GI $2,500 CASH—Balance monthly payments of $23.44; 4-rm. frame cottage and one acre on La Vista Rd. Ideal spot. Mrs. Golden, DE. 0775, CR. 2663. PAUL GREEN REALTY CO

CALL for appt. and let us show you what we have in 2, 3 and 4-bedrm., 1 and 2-bath homes. Call Mrs. Camp or Mr. Walker, DE. 2561. CAMP REALTY CO.

Homes of Distinction for Better Value! SIANO CONST. CO HE. 6129

HIGH-CLASS 7 and 4-rm. unit duplex; Columbia Seminary section. HE. 5743.

Houses, Sale—East Point 127

DUPLEX 8 RMS., 2 baths, private entrance, garage, rent from one side will pay notes. GI 100% loan, non-GI $2,400 cash. William R. Joiner Realty Co., AM. 7421

IF YOU WANT TO BUY OR SELL in East Point, College Park, Hapeville, call Pat H. Orr Ins. Agency, CA. 8838.

TO BUY OR SELL IN East Point, College Park, Hapeville, call EAST POINT REALTY CO., CA. 2153.

Houses, Sale—East Lake 128

ATTENTION: VETERANS THREE bedrooms, full tile bath, beautiful living room and dining room, modern kitchen. This house is not thrown together but well constructed. Price $10,750; 10% down; salary has to be $300 month. Call Al Attaway, WA. 1696, CH. 1450 nights. Allan-Grayson Realty Co.

GI SPECIAL 6 NEW BRICK homes to be started in East Lake. Select your own floor plan now. Have several completed to GI with $600 cash, income of $230 month. WA. 8847. EWING BROS., CY. 5639

5-DAY POSS.—Five-rm. frame; auto. water heater, full oil heat, 2 screened porches, basement, garage, chicken house, garden; reconditioned inside and out. $6,750. KIRKPATRICK—DE. 7251

BRICK HOMES—GI APPROVED EWING BROS CY 5639—MA 8322

2-BEDROOM homes for GI's, $5,800. Call E. S. Landrum, CR. 5596.

Houses, Sale—Hapeville 129

LARGE house, 2 large 4-room apts., equipped with elec. stoves. 8 additional rms. 2 baths, 2 kitchens, plumbing stubbed in for 2 additional baths.

5RMS., Curtis windows, doors and trim. Paved streets. Close to everything. Beautiful lot. $2,000 down, $38.50 month. DAVIDSON REAL ESTATE CA. 8443

3100 STEWART AVE., HAPEVILLE BEAUTIFUL new brick house, six rooms and bath. Large corner, wooded lot 140x200. This place is ideally located for aviators or Ford executives. Must be seen to be appreciated. Geo. A. Campbell, 502 Cham. Com. Bldg., MA. 6938.

10.5 ACRES good land, 6 mi. Hapeville, 1,150-ft. frontage, on paved road. $1,500. DAVIDSON REAL ESTATE, CA. 8443.

LIST YOUR PROPERTY for sale with us. HAPEVILLE R'LTY CO., CA. 7414.

WE WILL sell your property quickly. The McCord Co., CA. 9719

Houses, Sale—Kirkwood 130

IMMEDIATE POSSESSION NICE 5-rm. bung. with auto. gas heat and hot water. House weatherstripped and in A-1 condition. Price $7,850. Mrs. Brown, DE. 1357 or Ward Buckhalt, VE. 2638. BUCKHALT REALTY CO. AT. 2121

PRETTY 5-rm. brick, hwd. floors, 2 gas floor furnaces. CY. 1563.

Houses, Sale—Marietta 131

FOR CHOICE Marietta properties, R. A. McCall Realty Co., Marietta, Ga. 1720

Houses, Sale—Avondale 133

LOT, 75x160. This is dandy ... $850 RUSSELL COLES REALTY, DE. 8855

Investment Property 135

SPRING ST. BARGAIN 150 FT. on Spring at N. E. corner of Spring and 16th St. Paying 9% net on $14,500 sales price. Reduced for quick sale. Call Mr. Dorsey, AT. 7554 or nights, VE. 4342. Exclusive. DORSEY-WEEMS CO. 14 South Rhodes Center

318 PARKWAY DR. 8-unit brick apt., very good income on a $20,000 investment. ALEXANDER-CALLOWAY REALTY CO. 208 Auburn Ave., N. E. WA. 0549 WA. 9301

INVESTMENT properties. Nat. concerns. Bush Realty Co. 1321 Candler Bldg.

Business Property 136

NEW BUILDING 3,600 SQ. FT. CLOSE to Biltmore, Spring and West Peachtree at 60 Fifth St., N. W. We are exclusive agents for a new building at a bargain price of $30,000. Possession in 4 months, easily financed and absolutely tops in LOCATION. D. W. OSBORNE, WA. 9511. DRAPER-OWENS CO. REALTOR

Rooming House in Heart of WEST END BUSINESS section, can be used for business. Price, $9,000.00. Part cash, bal. monthly. Exclusive. Call MR. HARPER, MA. 3132. JOHNSON LAND CO.

BUSINESS BUILDING LAKEWOOD HEIGHTS—4 stores, warehouse and 6 apts. Present rent near $6,000. Nets over 12% on $37,500. For details, call H. P. LASETER, BROKER 702 Healey Bldg. MA. 4678

10-RM. 2-story dwelling, filling station, auto supply shop and garage. Large lot, Moreland Ave. at Flat Shoals Ave. Long established business, good reputation. Sickness forces sale of Daniels Service Station. $15,000, ½ cash. F. B. Reese, VE. 4464.

A GOING business, large stone building, fully equipped cafe; 6 rooms upstairs each with bath; terrace apt. downstairs, 2 miles from Hiawassee where all the fishermen go. Lummus Co., 809 Forsyth Bldg., CY. 7073.

16,300 SQUARE FEET, office and warehouse. Close in. Immediate possession. Hubert Realty Co., MA. 2344.

456 HUNTER ST., S. W.—Two-story brick bldg., 3,000 sq. ft. Easy terms. SHARP-BOYLSTON CO. WA. 2929.

SPECIALISTS in business sales and leases. WARD WIGHT & CO., Healey Building.

Lots for Sale 137

CASCADE HEIGHTS - BEECHER HILLS BEAUTIFUL lot 80x260, with improvements and good restrictions. Ready to build on now. Can be shown any time. Office open on Saturday afternoon and Sunday. RA. 1031 for appointment. Geo. L. Wilson Agt.

WEST END—A GOOD PLACE TO LIVE SPECIAL PRICE, $1,250 BARGAIN—Near N. Fulton Park. Lot 100x300. All conveniences. Priced for quick sale. Call CH. 8223 or CH. 6461.

100x200—BEAUTIFUL suburban homesites. N. Druid Hills and Clairmont Rd. Restricted. Choice, $1,250, terms. Mr. Allen, DE. 2549. CR. 2431 GRADY DUFFEE REALTY

NICE building sites and small acreage tracts in Adamsville section. Price and terms reasonable. RA. 0654. KEITH, 2875 Gordon Road

BEAUTIFUL building site, East Wesley Rd. near Peachtree. 80x225 ft. All improvements. $2,500. Call Mr. Wooding, WA. 5477.

LARGE wooded lots in choice Northside location. Reasonably priced. WA. 1011. Burdett Realty Co., Realtors.

WE HAVE LOTS OF LOTS MR. LANE, AM. 4111 BERRY REALTY CO. VE. 6693

SEVERAL choice lots in Atlanta and Decatur. Call WA. 4202. STRINGER REALTY CO.

VACANT lots, homes in and around Atlanta. Call for prices. MA 5970 HE 3164. DAY REALTY CO.

ONLY $1,050 if sold this week. Lovely Druid Hills lot in new section. All utilities. Owner, CR. 3465.

Business Property 136

WAREHOUSE
Trackage Four Cars
Income 10,000 Annually
Price $67,500
Cash Payment, $20,000
Balance Monthly
Full Commission
To Real Estate Agents
SAMUEL ROTHBERG
Realtor
575 PEACHTREE ST.
VE. 0706

DO YOU NEED MONEY?
LOANS ON AUTOS, FURNITURE, SIGNATURES, NOTES, DIAMONDS, BUSINESS EQUIPMENT AND OTHER SECURITIES FROM $50 TO $1,500. REPAYABLE MONTHLY. 12-15 MONTHS OR LONGER.
PROMPT AND CONFIDENTIAL SERVICE
B. L. LASSITER D. E. BLANKENSHIP
SOUTHERN DISCOUNT COMPANY
220 HEALEY BLDG. WA. 2756

Lots for Sale 137

LARGE, high, beautiful lots. Some oak trees. Near school, ½ block from the blvd. in Evans Park, 1 mile west of Decatur, ¼ mile south. 4½% loan available to build now. CR. 5812.

HOWELL MILL RD Beautiful wooded lot 300 ft. wide. Special price for quick sale. Mr. Head. HE. 6231.

HIGHLY restricted lot, Oglethorpe Estates, 125x420. $3,500. Bryan Bell, DE. 5166 or LA. 7391.

100x200 ON Moore's Mill Rd. $2,250. Dorsey-Weems & Co., 14 S. Rhodes Center, N. W. AT. 7554.

OFF GORDON RD. Nice lot 100x200. Well already dug. For immediate sale, only $600. RA. 0579.

WILDWOOD subdivision. Lot 70x200, $1,350. W. G. Baskin, RA. 6372, WA. 6147.

RIVER FRONTAGE—Near Roswell Rd 5½ acres, $4,000. NUTTING, WA. 0158

SANDTOWN RD.—Nice level lot 70x215. Maulding Rlty. RA. 6183.

Suburban for Sale 139

BUFORD HIGHWAY

1½ MILES No. of Doraville. Beautiful 56-acre tract, large pecan grove in front, beautiful shrubbery. Main residence, 2-story brick stucco, 4 bedrooms, 1½ baths, auto. oil furnace. Smaller residence, 2 bedrooms with auto. oil heat. Swimming pool, new deep well with electric pump, 3-acre lake on rear of property. Occupancy Feb. 1. Only 18 miles from downtown Atlanta. This is a very attractive place. Priced at $60,000. Call HARRY CRIDER, WA. 1541.

DICKEY-MANGHAM CO.
Exclusive Agent

FAYETTEVILLE, GA.

ON NEW highway. 2-story, 9-rm. frame dwelling with water, bath, elec. lights, 10 acres level land, garage, large barn, stream, good location for lake, eleven miles Ford Plant. $7,750.
KIRKPATRICK—DE. 7251

SMALL building with 322 ft. on Hwy. 41, south Hapeville. Excellent business location or temporary living quarters. Has 201 ft. railroad frontage.
DAVIDSON REAL ESTATE CA. 8443

MORELAND AVE., near city limits. Paved streets and sidewalk down. Small acreage tracts. Best terms.
ERNEST L. MILLER CO. MA. 1505

ATTRACTIVE new home. Nice location. 500 ft. off Buford Highway on Candler Rd. Nicely wooded lot, $4,500. Owner L. H. Fore, CH. 5367.

LAWRENCEVILLE RD., near Decatur—New 5-rm.; water, lights, $7,850.
WALL REALTORS — MA. 1132

6 ACRES — Peachtree-Dunwoody Road. Spring branch. $3,500. Terms. George P. Moore, CH. 6122.

3½ ACRES—New, modern 6-rm. house. Every convenience. Near Stockbridge. HE. 0262.

65-A. COBB CO., near Atl. Stream, electricity. Milton Smith, CH. 8096, VE. 1810.

60 WOODED ACRES near Pantherville. Bargain. Mercer, AT. 7373.

Property for Colored 140

HOMES HOMES HOMES

GLEN IRIS DR., N. E. This is more than a bargain, its a sacrifice. One of the best built houses in Atlanta, made of A-1 prewar material. On large beautiful lot. 9 rms. and 3 beautiful tiled baths and complete dalite basement. Could be used as a single dwelling or a 3-unit apt. Rent from 2 units would be more than monthly note. Furnace and complete laundry unit in basement. Down payment $3,500. Shown by appt. only. Exclusive.

2165 McDANIEL ST., S. W. A very lovely 3-rm. bungalow. Modern bath. On a double lot. Near trans., school and stores. Within 3 blocks new city park site. Immed. occupancy. House less than 6 yrs. old. Down payment $1,500, balance on easy terms. Price $5,700.

718 EAST AVE., N. E. 5 rms. and bath, basement, house in A-1 cond. Quick poss. Price is right. Could be handled on GI loan if veteran's monthly income $250 or more, or $2,000 down payment.

944 EAST AVE., N. E. 8 rms., 2 baths, basement, house good cond. Price $6,500.

THREE other very attractive houses on East Ave.

896 FORTUNE ST., N. E., just off Highland Ave. 9 rms. in a nice section. Down payment $700, balance arranged. Price $1,800.

806 DOVER ST., S. W. 4-unit apt. 4 baths, $4,500.

OTHER good houses in N. E. and S. W. sections.

LOTS

A VERY beautiful lot on Frank St., S. W. 50x150. $350.

LOT on Ezra Church Dr., 50x200, all city conveniences. $600.

LOTS on West Lake Ave., 50x300 each. All city conveniences. $1,250 each.

LOT on Westmore Dr., 50x150. $1,050.

2 LOTS on Booker T. Washington Dr., 50x150. $250.

WE HAVE farms, business and investment properties for sale. Call for appointment today.

ALEXANDER-CALLOWAY REALTY CO.
2055 Auburn Ave., N. E.
WA. 6549 WA. 9301

NO IFS ABOUT IT

WE CAN sell your property. Home owners, investors, builders or buyers, do you want to sell? There may be a reason why you should—rental income too low, non-paying relatives, destructive tenants, notes too high, family divided, changing locations, or what have you. We will sell your property quietly if you wish (no ads or for sale signs). We handle all arrangements and do the worrying for you. For quick and courteous attention call one of these hustling sales specialists to serve you. Herman E. Glass, Julius E. Cooper, Allen E. Caldwell, RA. 7383.

CALDWELL REALTY CO.

VISIT OUR OFFICE

WE take a personal interest in your real estate problem. On our sale list is the house or lot of your choice. We are always glad to show our property at your convenience.

WILSON REALTY CO.
905 Hunter St., N. W.

214 TERRY ST., S. E.—South of Georgia Ave., 3 rms., single house, $1,500.

REDD & BALDWIN
WA. 2358

HAVE nice homes in all sections of the city. Prices from $2,000 to $20,000.
R. F. HURT—AT. 1597

"If You've the Money, I Have the Home"

PRICE REDUCED—Lots 60x180. W. of Forrest Rd., near McDonough Rd. Intersection. $325. Terms, $50 cash and $20 per month. MA. 3392.

WHEN READY TO SELL OR BUY CALL
J. H. CALHOUN
MA. 6063 332 Auburn Ave., N. E.

LIST your property, sell or rent, N. D. Jones, 250 Auburn Ave. MA. 1820.

QUICK results—list property for sale or rent with Bell Realty Co. LA. 7131.

DUPLEX FROM OWNER.
744 EAST AVE., N. E.

EXTRA large lots in Thomasville Park. Brown Realty Co., WA. 5317.

FOR GOOD homes call Wright & Wright, MA. 6740.

Real Estate Wanted 141

WE WANT GOOD LISTINGS FOR SALE. CALL US TODAY. WA. 3605. JOHN J. THOMPSON & CO., REALTORS.

WE GET CASH for your sub. homes, farms, near Atlanta. GEO. C. FIFE, 82 Ivy St., WA. 1287, DE. 6867.

"TRY US"
RANKIN-WHITTEN
WA. 0636

LET ME look at your house and tell you what I can sell it for. No charge. W. T. Johnson, DE. 2238.

PAY CASH for 5 or 6-room home, quick possession. Any good section or suburbs. DE. 2393.

WANT listings for north and northeast section. FRANK KAYE, DE. 7034 OR WA. 0160.

PROPERTY mgmt., sales, loans, ins. GARLINGTON-HARDWICK CO. MA. 6213.

WILL buy, sell or rent your property. For results, call Mr. Mitchell, WA. 3585.

LIST your property for sale or rent with MACE J. GREEN, Realtors, WA. 5731.

LISTINGS WANTED—For sale or rent. BREWER-HEAD CO., Realtors, CY. 2514.

VETERANS desiring homes and GI loans call Roy D. Warren Co., Inc. CY. 6262.

FOR QUICK RESULTS list your property with L. R. RHINEHART, CA. 4660.

WANTED—FARMS—Call Willis M. Johnson, 1249 Emory Dr., N. E., DE. 6361.

LIST your property for sale or rent. L. W. Morrix, Inc. DE. 0619, CR. 3861.

ALLEN M. PIERCE REALTY CO.
204 William-Oliver Bldg. MA. 3349

LIST YOUR PROPERTY FOR SALE with LIPSCOMB-ELLIS CO. WA. 2162

WANT TO SELL? Want to buy? CY. 8631 McINTYRE REALTY CO., REALTORS

GRAY REALTY CO.
1027 First Nat'l Bank Bldg. WA. 4364

IS YOUR HOME financed at 4%? I'll buy your equity. Crowe, AM. 5711.

DESPERATE for 2 or 3-bedroom home, N. E. sec. Absent $11,000. VE. 9052.

WANTED—LISTINGS FOR SALE OR RENT. Samuel Rothberg, VE. 6706.

FOR QUICK results, list your property. PANNELL REALTY CO., WA. 3426.

HOUSE, any section, this week from owner. No agents. Cash. DE. 6974.

HOUSES for sale in West End. Have cash customers waiting. RA. 2186.

FOR results list your property sale, rent. HUIET-WILLIAMS CO., MA. 8985.

TO SELL city or sub. property quickly call Fisher Realty Co., MA. 9158.

LIST YOUR PROPERTY for sale or rent with Jones-Logan Co., WA. 2820.

WANT 3 bedrm. home on trans. WA. 2233, CH. 7911. MRS. HARRISON.

GANN REALTY CO. WA. 3715
93 EDGEWOOD AVE., N. E.

HOMES—LOTS—FARMS.
CALL B. MIMS, CA. 2898

LIST your property for sale with Earl B. Casey, WA. 1815, CR. 3531.

PROMPT, courteous attention. VE. 2415. SIMMS-DOBBS REALTY CO.

WANTED—Direct from veteran, a home financed at 4%. DE. 4713.

ALL CASH up to $5,000 for small homes. Mr. Blanchard, WA. 6368.

Real Estate Wanted 141

WE have cash buyers for property located in East Point, College Park, Cascade, Capitol View, Sylvan Hills, West End and vic. Good prices now obtainable. Mr. Miller, AM. 5711. CA. 0174.

J. FRED MILLER CO.

TRANSFERRED TO ATLANTA

WILL PAY CASH to owner for 5 or 6-room home in any good location. Call my agent, Mr. Farmer, RA. 3808 nights, CY. 2304 days, and HE will tell you QUICK if we can make a deal.

MUST HAVE A 2- OR 3-BEDROOM HOME at once. Gas heat and auto. hot water, can not shovel coal unless it is a stoker, would like a duplex which has a good loan. Might take a GI loan over if the payments are not too much a month. Phone CA. 5268 eves.

URGENT

WE have many cash buyers and are badly in need of listings for quality homes in Morningside, Ansley Park, Northside and Little 5 Points. VE. 1181.

MORNINGSIDE REALTY CO.
Piedmont at Boulevard

GOING TO SELL
We are interested in your plans
PERSONAL ATTENTION
IMMEDIATE ACTION
CALL US
HOLBROOK REALTY CO.
CY. 2501

NEED IMMEDIATELY

FIVE 2 or 3-bedroom homes. Preferably north or northeast section. Call MR. DANIEL, LA. 6251, office, or AT. 1698, residence.

DANIEL REALTY CO.

GI SALES HEADQUARTERS
LIST WITH US. MA. 6370
D. L. STOKES & CO., INC.

URGENT!

I NEED a 2 or 3-bedrm. home immediately. Will consider place needing some repairs if price is right, and in good section of Greater Atlanta. Jones, WA. 7891.

WE CAN sell your home; have cash customers for homes $10,000 to $50,000, any section of city or suburbs. Bob Poole, WA. 1696.

Allan-Grayson Realty Co.

DESPERATE

BUYERS for, or I will buy homes anywhere, any price. Prefer East Point, College Park, Hapeville or West End. Mr. Gerlach, CA. 9949 or WA. 5670.

LIST your property with us. We have clients waiting to buy in every section of city. For prompt, courteous service call WA. 3111.
HAAS & DODD
REALTORS

IF YOU want to sell your property in next 60 days, I will give you prompt and personal attention. Call Francis Spears, CH. 9027, WA. 8311.
DRAPER-OWENS CO.
REALTORS

WOULD you like to sell your exclusive North Side home on today's market through a realtor? If so, call J. E. NALL, WA. 8311.
DRAPER-OWENS CO.
REALTORS

CAN SELL
SEVERAL 2 AND 3-BEDROOM BUNGALOWS FOR CASH
HE. 7157

WE SELL HOMES, farms, business properties, vacant lots, anywhere in Georgia or adjoining States. For quick, satisfactory results see or write us. Johnson Land Co., Hass-Howell Bldg., Atlanta, Ga. MA. 3132.

ATTENTION! PROPERTY OWNERS
ALL CASH; WANTS IMMED. POSS.: 2 OR 3-BEDRM. BRICK OR FRAME; ANY SECTION.
RIDLEY RLTY. CO., AT. 7846 or AT. 4177

WE HAVE clients with all cash to buy your real estate. Quick action. Phone or write
CHAPMAN REALTY CO., Realtors
71 Forsyth St., N. W. — MA. 1638

CALL ME FOR ACTION
SPECIALIZE in homes and investment property.
G. R. APFELBAUM—CH. 7446
If No Answer Call HE. 6302

HAVE out-of-town customer who wants nice, clean, 2 or 3-bedroom home; North or Southeast section. Can pay cash. Call Sam Brown, WA. 1971 or CR. 3102.

WE HAVE purchasers for vacant lots and homes in Greater Atlanta.
J. H. EWING & SONS, Realtors
WA. 1511

QUICK ACTION—BEST RESULTS!
Let us buy or sell your property.
AL. G. SOWELL & CO., CY. 2591.

NEED listings on homes, farms and vacant lots. LA. 7781.
EAST ATLANTA REALTY CO.

4 OR 5-RM. house with small acreage, near transp. AL. 1162.

HARRY G. says sell me your property. ALPINE 0272.

Farms for Sale 142

NORTH FULTON'S FINEST

1,269 ACRES of North Fulton's finest land in 1 body with 7 tenant houses. 1 modern 7-rm. home, 2 large and several small barns. The upland is the best, with 150 acres of bottom. Timberland with fine saw timber. Number of small streams with several large lake sites. On good, all-weather roads. This will make a fine stock or dairy farm, or for general farming can't be beat. Ideal for dude ranch. Price, $48,500. O. M. Wheeler, HE. 7158. Call all day Sunday or after 6 p. m. week days.

67 ACRES. Good 7-room house, big barn, running water, 20 miles from Atlanta in Cobb County.

194 ACRES, 2 houses, big barn, several springs, lakesite, 7 miles from Decatur. Exclusive. Lummus Co., 809 Forsyth Bldg., CY. 7073.

Stone Mountain, Ga.

ONE good, five-room house on Central Drive, a nice lot, $3,500. Office, phone 3117; residence, 2841. E. A. Sexton Realtor.

WHEN you buy or sell real estate a dependable agent is indispensible. W. R. Tapp, phone 2511, Powder Springs, Ga.

Real Estate Auctions 143

COWART LAND COMPANY
Real Estate—Auction
217 Healey Bldg. WA. 2345

Let Us Sell Your Property
LUMMUS AUCTION CO.
809 Forsyth Bldg. CY. 7073

Farms Wanted 144

WILL purchase for cash, poultry farm with enough acreage to grow own feeds and new on paying basis. Write full details. Address H-22, Constitution.

Timber 145

GOOD set of pine saw timber, some clear 50% or more dense long timber, 18 miles of Decatur. H. G. Thompson, CA. 6890, Atlanta.

FOR saw timber, call Chas. J. Cofer, CY. 8821. 310-160 Peachtree.

Automobiles for Sale 150

'41 PLYMOUTH Spec. D. L. coach, one owner. Extra clean. $1,295. Frank Di Cristina, 37 Harris St., N. E. AL. 2821.

1937 PACKARD 4-door sedan, perfect condition. For sale or trade for smaller automobile, preferably coupe. AT. 5026.

WE BUY AND SELL USED CARS
USED CAR EXCHANGE.
253 Marietta St., N. W. WA. 4996

'40 PLYMOUTH, completely overhauled; fenders not too good; $800 or under. HE. 6280, ext. 612. Call before noon.

'39 FORD DE LUXE 4-DOOR, $795
HUGGINS MOTORS
383 West Peachtree MA. 8697

1941 PLYMOUTH Special de luxe 4-door, 2-tone green, immaculate. Radio and heater. 3418 Stewart Ave., CY. 2191.

'46 CHEVROLET club coupe. All extras. Excellent cond.; $1,850. Call 5 p. m. to 7 p. m., Room 339, HE. 5200.

1947 BUICK Super sedanette. Fully equipped. 1,700 mi., like new. $2,995. RA. 4617. 1389 Lee St., S. W.

1946 FORD Club Coupe. Original black finish. 7,600 actual miles. Very clean. 3418 Stewart Ave. CA. 2191.

'40 FORD Conv. de luxe, r. and h., spotlight, new paint job. CH. 6450 after 6 p. m. and all day Sunday.

USED CARS, all makes, $5 weekly. No finance charges. We handle our own papers. 270 Edgwood Ave.

VICTORY MOTORS—Dependable Dodge and Plymouth service is performed by highly skilled mechanics.

1935 FORD de luxe coach, $295. Terms. 34 Alexander St., N. E., between the Peachtrees. WA. 9654.

'41 PLYMOUTH 2-door sedan. New seat covers, paint. Bargain, $925. CH. 6322.

'41 DODGE 4-dr. sedan. Radio and heater, splendid cond. $1,195. 94 Pryor, S. W.

1947 MERCURY club coupe, like new. Reas. priced. 411 W. P'tree. CY. 7142.

1946 PLYMOUTH de luxe 4-door, $995. 400 North Church St., East Point.

'41 CHEVROLET special de luxe, good condition. No dealers. CA. 3436.

'38 BUICK special 2-door. Needs paint. $450. Terms. 333 W. Peachtree.

1936 FORD 2-Door—If you don't want a clean one don't call CA. 2191.

1938 FORD 4-door de luxe sedan; extra clean; special. 314 Peachtree.

1941 PACKARD 7-passenger sedan $1,450. 370 Peachtree St. CY. 2641.

FOR BETTER CARS see J. C. Walton, 25 Simpson, N. W. CY. 5621.

'31 CHEVROLET coupe; extra good buy; Special. 314 Peachtree St.

1932 CHEVROLET coupe. In fair condition. New tires. WA. 8661.

WE BUY them high, sell them cheap. Used Car, Inc. CA. 4165.

1936 DE SOTO Airflow. Very good condition. WA. 5760.

Automobiles for Sale 150

SACRIFICE SALE! ! !
ALL CARS
MUST BE SOLD MONDAY
TO MAKE ROOM FOR
NEW BATCH OF CARS
COMING IN

1938 BUICK "SPEC." SEDAN $395
1941 NASH AM. SEDAN .. $695
1940 STUDEBAKER CHP. COACH $593
1941 CHEVROLET TRG. SEDAN $790
1936 FORD TRG. SEDAN . $485
1937 CHEV. COACH $375

SEVERAL OTHER UNITS TO CHOOSE FROM.
THESE CARS ARE GENERALLY IN GOOD CONDITION AND READY TO ROLL FOR YEARS OF ECONOMICAL TRANSPORTATION.
SMALL DOWN PAYMENT AND EASY TERMS TO FIT INDIVIDUAL NEEDS.
COME EARLY
AND SELECT ONE OF THESE GOOD CARS
GUY NEILL IN CHARGE OF SALES
REPOSSESSION OUTLET, INC.
303 WHITEHALL ST., S. W.
CY. 6918

ALL KINDS of used cars. Satisfaction guaranteed.
STEWART MOTORS
637 SPRING ST., N. W.
AT. 3743

MEMBER of Chevrolet 100-Car Club for 14 yrs. and member of Atlanta and National Used Car Dealers' Assn.

1941 OLDS "76" Sedanette; hydramatic, radio, heater; beautiful 2-tone light blue. Perfect condition, good rubber, $1,395.
CHARLES A. FARR
32 North Ave., N. W. HE. 3668

1941 OLDS "98" custom cruiser 4-door sedan. Beautiful black finish. Good tires, radio, heater, hydramatic drive, $1,295. Easy terms.
MITCHELL MOTORS, INC.
"Your Automobile Dealer"
330 Peachtree St. CY. 5906-7

1939 CHEVROLET Master de Luxe 2-door, radio and heater. Original black finish. Trade for clean older model and finance.
JOHN ALDRIDGE
USED CARS
24 West Peachtree Place CY. 7851

1946 CHEVROLET Fleetline 2-door; radio, heater, spotlight, bumper guards, 13,000 actual miles; white sidewall tires. A real beauty, $1,895.
CHARLES A. FARR
32 North Ave., N. W. HE. 3668

1942 CHEVROLET Special de Luxe 2-door, heater. Original black finish, real clean. Sell or trade, give terms.
JOHN ALDRIDGE
USED CARS
24 West Peachtree Place CY. 7851

1941 STUDEBAKER President 4-door; beautiful 2-tone gray; overdrive, perfect condition and appearance, $1,295.
CHARLES A. FARR
32 North Ave., N. W. HE. 3668

'46 CHEVROLET 4-door Sport Sedan, radio and heater. Beautiful 2-tone paint, perfect condition throughout. A real good buy for $1,695 on terms.
L. J. KIDD
266 Forsyth St., S. W.

1941 CHEVROLET Special de Luxe 5-passenger Club Coupe; an extra-clean car, $1,245.
CHARLES A. FARR
32 North Ave., N. W. HE. 3668

1946 CADILLAC "62"
4-DOOR; Hydramatic transmission, white wall tires; sell or trade.
R. S. EVANS MOTORS
241 Spring St. CY. 6068

1941 PONTIAC, 4-door, 8-cyl., new tires, extra clean, $1,175.
WALKER MOTORS
753 LEE ST., S. W. AM. 4239

1937 PONTIAC OPERA COUPE, $595
HUGGINS MOTORS
383 West Peachtree MA. 8697

1938 OLDSMOBILE, EXTRA CLEAN, $675
WALKER MOTORS
753 LEE ST., S. W. AM. 4239

1937 PONTIAC 4-DOOR, $650
HUGGINS MOTORS
383 West Peachtree St. MA. 8697

1937 PACKARD, above the average, $350.
WALKER MOTORS
753 LEE ST., S. W. AM. 4239

1941 FORD Super De Luxe 2-door sedan. A beautiful blue-gray finish, mechanically A-1. Excellent tires, $1,195. Will sell or trade for cheaper car. HE. 1426.

1941 BUICK super 4-door sedan. Original black finish. Upholstery clean; 5 nearly new tires. Motor perfect. Frank Di Cristina, 37 Harris St., N. E. AL. 2821.

1947 PLYMOUTH Special de luxe 4-door sedan. Radio, white wall tires, sun vent. Very low miles. Beautiful blue finish. 3418 Stewart Ave. CA. 2191.

1946 CHEVROLET 4-door Fleetmaster with heater, 2-tone cream and brown finish. Low mileage. Priced reasonable. 3418 Stewart Ave. CA. 2191.

1939 FORD de luxe, new paint job, new rebuilt motor. Clean inside and out. Sell for $195 down, balance on easy terms. RA. 4617 or 1389 Lee St., S. W.

1934 FORD coach, extra good.
WALKER MOTORS
753 Lee St., S. W. AM. 4239

1946 BUICK Roadmaster sedanette; radio, heater, five 6-ply white side tires; driven very little. Frank Di Cristina, 37 Harris St., N. E. AL. 2821.

1939 DODGE de luxe coach. Original black, recon'd motor; 3 good tires, upholstery clean. Frank Di Cristina, 37 Harris St., N. E. AL. 2821.

'41 OLDSMOBILE "78" hydramatic, clean, motor just overhauled. Already financed, cash or pay my equity and assume notes. LA. 3809.

1942 CHEVROLET 2-door sedan. Beautiful blue finish, factory built-in radio and heater. Mechanically A-1. Very clean. $1,295. HE. 1426.

1942 DODGE 4-door sedan. Radio, heater; very low mileage, mechanically new, $1,425. Will sell or trade for cheaper car. HE. 1426.

'42 FORD, private owner, good tires, new seat covers, interior perfect, black enamel, 38,000 miles, $1,175. 865 Oglethorpe Ave., S. W.

1940 FORD de luxe 2-door. Radio and heater. One of the few clean Fords left. Must sell today. 3418 Stewart Ave., CA. 2191.

1939 CHEVROLET Master 2-door. New paint, motor reconditioned. Must sell this weekend. 3418 Stewart Ave. CA. 2191.

1938 STUDEBAKER 4-door. A good buy. $495. CA. 4165.

1941 FORD 2-door. Exceptionally clean, $995. CA. 4165.

Automobiles for Sale 150

1935 FORD 2-door. Real nice. $445. Call CA. 4165.

1937 BUICK 2-door. A nice one. $445. CA. 4165.

1947 PACKARD CLIPPER, 4-dr. sedan. WA. 9131.

'38 CHEVROLET Master 2-door. $495. CA. 4165.

'40 DE SOTO 4-DOOR DE LUXE, $695. CA. 4165.

Auto Trucks for Sale 151

MODEL WA, 22 White Tractor, 362 cu. in. motor, 10.00x20 tires, side safety gas tanks, 5th wheel. This truck in splendid mech. cond., good tires. Appearance good, ready for road service. Be sure to see this for a real bargain.

1½-TON White Truck with 12-ft. stake body, 7.50 front, 9.00 single rear tires, good mechanical cond. Will make a splendid unit for hauling $750

1½-TON GMC truck with 7.00x20 dual tires. Will accommodate 9-ft. body. A very good unit for local hauling or dump work. Priced $425.

GMC TRUCK & COACH DIVISION
231 Ivy St., N. E., CY. 1611

'47 Studebaker pickup, like new.
'42 Willys jeep $595
'41 G. M. C. display panel $565
'41 Dodge Carry All $365
'41 Dodge dump truck $565
'48 CHEVROLET pickup, like new $1,595
'47 Chevrolet pickup change-over, like new.
'39 GMC pickup $650
501 SOUTH MAIN—EAST POINT

25-PASSENGER flexible pusher-type bus, 1947 GMC motor, 7 new super master Silvertown tires; reclining seats, new paint job, A-1 shape. This bus has been used for private owner. See Red McAllister, WA. 2677, WA. 6962, LA. 4321. Come and see at 130 Auburn Ave.

1946 INTERNATIONAL ½-ton stake pickup. Perfect condition throughout.
CHARLES A. FARR
32 North Ave., N. W. HE. 3668

1939 FORD truck, 1½-ton, best truck of model in Atlanta. Drive it and decide for yourself. $850.
WALKER MOTORS
753 LEE ST., S. W. AM. 4239

1942 FORD 1½-ton, 158-inch wheelbase, stake body, 6 cyl. Perfect condition and appearance, $795.
CHARLES A. FARR
32 North Ave., N. W. HE. 3668

1939 FORD panel truck; new tires, excellent shape; $695.
NOLAN-MASON MOTORS
651 Lee St., S. W. RA. 9877

1946 CHEVROLET 1½ ton 2-speed rear axle, l. w. b., chassis and cab, $1,395.
HUGGINS MOTORS
383 West Peachtree St. MA. 8697

FOR TRUCKS
OF ALL DESCRIPTIONS, SEE
FULTON AUTO EXCHANGE
190 EDGEWOOD MA. 2134

1936 CHEVROLET ½-ton panel, $495.
YOUNG MOTORS
651 Lee St., S. W. RA. 9877

1942 CHEVROLET 1½-ton l. w. b. stake body truck. This truck is in perfect condition throughout. Clean. $825. 811 Park St., S. W. AM. 3826.

TWO WHITE TRUCKS—1½ tons, 12-ft. & 14-ft. stake bodies, excellent rubber, 1938 models, priced right. Call VE. 4905.

1941 CHEV. sedan delivery. Reconditioned motor, 3 new tires, heater; good cond. throughout. CH. 9277.

FOR SALE—1946 Chevrolet two-ton, van body, A-1 condition; bargain. O. E. Bennett, Royston, Ga.

Auto Trucks for Rent 152

HERTZ TRUCK LEASE SERVICE—Latest model trucks. Adequate ins. 40 Auburn Ave. WA. 8080. 80 Cain, N. E. WA. 4590.

BELLE ISLE U-DRIVE-IT SERVICE HAS A TRUCK OR CAR FOR EVERY OCCASION. 20 HOUSTON ST., WA. 3328.

'47 PACKAGE delivery for rent on yearly basis. 12 North Ave., N. E. AT. 3354.

Wanted—Used Trucks 157

WANTED
G. M. C., 6x6, short or long wheelbase.
HUGGINS MOTORS
383 West Peachtree MA. 8697

WE ARE EASY TO DEAL WITH. If you have trucks to sell see
AMERICAN MOTOR CO.
355 Luckie St., N. W.—CY. 5071

Parts, Tires, Accessories 158

Wholesale and Retail
Mo-Par Parts
FACTORY ENGINEERED AND AUTHORIZED
WAGSTAFF MOTOR CO.
887 Spring St., N. W. AT. 2751-3

Garages and Service 160

CHEVROLET
SUPER SERVICE
SKILLED MECHANICS
UP-TO-DATE EQUIPMENT
TIME-SAVING SPECIAL TOOLS
MODERN PAINT SHOP
ALL TYPE RADIO REPAIRS
GENUINE CHEVROLET PARTS
BODY AND FENDER WORK
OUT-OF-TOWN PARTS ORDERS
GIVEN SPECIAL ATTENTION
"THE OLD RELIABLE"
JOHN SMITH CO.
CHEVROLET DEALERS
Over 75 Years in Atlanta
530-540 W. Peachtree St., S. W.

AUTOMOBILE PAINTING, $25 AND UP. BODY and fender repairs, tailor-made seat covers; convertible tops installed; new and rebuilt engines. Pickup and delivery service
McCLELLAN-JACKSON, Inc
500 N. Main St. CA. 6692
(East Point, Ga.)

COMPLETE SERVICE
FOR ALL
CHRYSLER-BUILT CARS
WAGSTAFF MOTOR CO.
887-9 Spring St., N. W. AT. 2751-3

DOES YOUR CAR need overhauling? Guaranteed fast service. No money needed. Wilson's Garage, 1345 Lee St., S. W., AM. 3811; night, AM. 1321.

COMPLETE body and mechanical service on Chevrolet trucks and passenger cars. Downtown Chevrolet Co., 229 Whitehall St., MA. 5060.

PAINTING and body work by experts. HAPEVILLE AUTOMOBILE CO.
3418 Stewart Ave. CA. 2191

Boats and Motors 161

BOATS FOR DUCK HUNTING
COMPLETE stock of parts for Evinrude motors.
VISIT OUR SHOW ROOM
PYRON & GARROW
594 Luckie St., N. W.—HE. 1640

CUTTER BOAT AND MOTOR, INC.
FOR YOUR boating needs: Accessories, Century inboards, Mercury motors, full line of parts. Service and repairs.
RENTAL MOTORS
1096 Peachtree St.—VE. 4771

Hire-Automobiles 162

'46 AND '47 cars for rent at popular prices. AT. 3354. 12 North Ave., N. E.

Tractors 166

F-30 INTERNATIONAL Farmall Tractor, 4 new tires, disc plow, pulverizing harrow, J-I Case thrash, International binder. All for $1,750, terms. RA. 9877.

ALLIS-CHALMERS HD7 Crawler, equipped with winch and Carco yarder with Athey wheels. Used less than 400 hours. I. Goldwasser, Louisville, Ga.

Trailers 167

ANOTHER BEAUTIFUL
DIXIE QUEEN
COMING IN
COME SEE IT!
HERE'S ANOTHER LATEST MODEL
SPARTAN MANOR
ARRIVED: the most gorgeous trailer home in America, all the good features of yesteryear plus the wonderful improvements of 1948, including air conditioning; makes this Spartan Manor the ideal beautiful home for your family.
FOR the Large or Small family see—our 6-passenger Zimmers, just arrived—also commodious 4-passenger Zimmer.
CAMPUS trailers from $675 to $2,185. Some new—Some old.
LEE HAVEN
TRAILER SALES
2165 Stewart Ave., S. W.

M. & M. TRAILER SALES
2153 Stewart Ave., Hwy. 41 So.
STATE DISTRIBUTORS
Of Fine Trailer Coaches
2 and 3 Years to Pay
Come In and See Our Stock
Open Evenings

NEW TANDEM SCHULTZ
THE finest constructed 3-room trailer, aluminum top, butane gas, elec. brakes. ONLY $2,695
2 Years to Pay
ATLANTA TRAILER MART
370 West Peachtree WA. 9135

LIBERTY SCHULT-VAGABOND HOUSE trailers now available for immediate delivery.
TERMS — TRADE
ATLANTA TRAILER MART, INC.
370 W. Peachtree WA. 9135-6

FRUEHAUF TRAILER COMPANY
ALL TYPES COMMERCIAL TRAILERS
NEW AND USED.
525 Peters St., S. W.
RA. 4137-8-9

OPERATED BY WAR VETERANS
NEW 22-ft. Conway butane range, two rooms, 2 doors, air-conditioned, brakes. Burns Trailer Mart, P'tree at North Ave.

HOOSIER RAMBLER
23 AND 27 FT. OPEN EVENINGS
STROVER TRAILER SALES
2338 Stewart Ave., S. W.

20-FT. VAN BODY, very cheap. Ideal for storage as is; could be fixed for living with little time and money. D. H. Blackman, VE. 7139.

UNIDILLA all-steel house trailer; less than 2 yrs. old; originally cost $1,680; for sale, $850. See at 1335 Lee St., G. C. Strickland.

Trailers 167

FOR SALE—1941 19-foot Vagabond house trailer. Very good condition, $1,000. WA. 5760.

BOTTLED GAS installations available. Burns Trailer Mart, P'tree at North Ave.

NEW and used trailers. Lee Haven Trailer Sales, 2165 Stewart Ave.

LEWIS LOG CART. I. Goldwasser, Louisville, Georgia.

Wanted—Trailers 169

BRING YOUR
USED TRAILER
To Us
Let Us Sell
It for You
LEE HAVEN TRAILER SALES
2165 Stewart Ave.
CA. 6138 or CA. 9246

Wanted Automobiles 170

SEE NEW LOCATION
CARL GARMON MOTORS
3 Street Frontages
Open at Night

DON'T sell your car until you get my cash offer. New or used. Nobody knows within $25 how much your car is worth.
391 SPRING ST., N. W.
WA. 6749 WA. 6860

WE WILL PAY
TOP PRICE
FOR CLEAN LATE MODEL
CARS AND TRUCKS
"SEE FROST FIRST"
FROST MOTORS
456 Peachtree St. WA. 9070

WE WILL NOW PAY
HIGHEST CASH PRICE
FOR CLEAN CARS
Of All Makes and Models
SEE MR. RODENBERRY
VICTORY MOTORS, INC.
352 Spring St., N. W., WA. 2505-2506

WE PAY CASH PRICE
FOR USED '46 and '47 Hudsons.
J. W. GOLDSMITH, INC.
"Atlanta Hudson Dealer
Since 1909."
486 West Peachtree WA. 7872

WE WILL BUY YOUR CAR
AT TOP PRICE
OR ACCEPT it in trades on a new Lincoln or Mercury for future delivery.
FRANK GRAHAM CO.
600 W. Peachtree St., N. W. VE. 0701

ATTENTION
SEE US at our NEW LOCATION, 457 Spring St., N. W., WA. 2263-4.
HALL MOTORS
WE BUY AND SELL CLEAN CARS

CASH
FOR CLEAN CARS
BRING TO
WADE MOTORS, INC.
400 SPRING ST., N. W. WA. 3539

SEE ME BEFORE YOU SELL
WILL PAY TOP PRICE FOR ANY CLEAN LATE MODEL CAR
TOM MITCHELL
367 Spring St., N. W.—LA. 1861-2

Before You Buy or Sell Your Car
SEE
JOHN ALDRIDGE
CY. 7851
24 WEST PEACHTREE PLACE

WE BUY AND SELL
GOOD CLEAN AUTOMOBILES
EASY TERMS. MA. 0653.
CAIN STREET USED CARS
86 CAIN ST., N. E.

WE WILL BUY ANY GOOD CLEAN CARS. TRUCKS OR JEEPS READY TO GO AT A FAIR PRICE
Florence & Montgomery
465 Spring, cor. Pine WA. 6908

TOP PRICES
for
USED CARS
WAGSTAFF MOTOR CO.

WE
NEED CARS
READY CASH WAITING
Corner Washington and S. Main
EAST POINT
CA. 2195

IF YOU have a clean car bring it to us. We will pay you a good price.
HUGGINS MOTORS
363 West Peachtree MA. 8697

WE BUY any good truck or passenger car. Call us for free appraisal.
CHARLES A. FARR
32 NORTH AVE., N. W. HE. 3668

WILL pay cash for any model clean car from private owner. Ralph Harper, CY. 0161, night and Sunday AM. 2279.

CASH FOR YOUR CAR
HIX GREEN BUICK CO.
41 NORTH AVE. VE. 5844

FOR GOOD
USED CARS
Low Prices
and Easy Terms
Call
MITCHELL MOTORS, Inc.
"Your Oldsmobile Dealer"
330 Peachtree, N. E. CY. 5906-7

USED CARS
McCLELLAN-JACKSON,
Inc.
Where the Cars Are Displayed
on the Roof
SEE US AND SAVE $100
Open Evenings Until 9 P. M.
500 N. Main St.
East Point CA. 6692

CASH for CARS
Will Pay Cash For
'46 and '47 HUDSONS
Also cars of other makes. Call at once or come to our new building, 128 W. Ponce de Leon, Decatur, Ga., DE. 3371, CR. 5852.
HOSCH HUDSON CO.

CHRYSLER-PLYMOUTH SERVICE
BRING YOUR CAR TO THE FIRST AND OLDEST CHRYSLER-PLYMOUTH DEALER IN THE SOUTH
Sommers' Service Is Better and Costs No More!
SOMMERS'
446 Spring St., N. W. CY. 4611

Wanted Automobiles 170

HIGHEST cash price for clean used cars. Any make or model.
WALKER MOTORS
753 Lee St., West End. AM. 4239

CAPITAL AUTOMOBILE CO.
Oldsmobile and Cadillac Dealers
Opposite Bi

SMITTY

AUNT HET

THEY'LL DO IT EVERY TIME

By Hatlo

Folks can be so little-minded. If men like Baruch and Hoover try to help, and we know they ain't after money, we say they're hungry for publicity.

Household Arts

7172

Here comes the bride-doll! She's just beautiful, with her straw-yarn hair, real net veil, her lovely lace-trimmed dress and bouquet.

How a little girl will love this doll. Pattern 7172 has transfer of bride-doll, pattern for clothes.

Our improved pattern — visual with easy-to-see charts and photos, and complete directions — makes needlework easy.

Send 20 cents in coins for this pattern to The Atlanta Constitution 4, Household Arts Dept., P. O. Box 151, Station F, Brooklyn 26, N. Y. Print plainly name, address, zone and pattern number.

Send 15 cents more for your copy of our Alice Brooks Needlework Book—104 illustrations of designs: Crochet, embroidery, knitting, home decoration, toys. Also printed in the book in a FREE pattern for three kitchen accessories and a bib.

JUST NUTS

"What a hot spot this'd be without a Kool!"

Throat feel like a burning ember? Then it's Kools you should remember!
P. S. Why get all "steamed up"? Get that clean, Kool taste in your mouth!

KING'S MONDAY SPECIAL

Just Arrived

A Shipment of Famous

UNION HARDWARE

SKATES

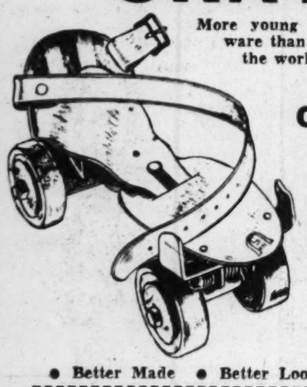

More young people buy Union Hardware than any other roller skates in the world!

ONE DAY ONLY

3.49 Pr.

• Better Made • Better Looking • Lower Priced

ORDER BY MAIL

Send me a pair of the skates shown above. I am enclosing my check or money order for 3.69 which includes 20c for parcel post. No orders shipped C.O.D.

Name .....

Address .....

City ..... State .....

MAIN STORE 53 P'TREE

KING HARDWARE COMPANY

All Neighborhood Stores

MONDAY and TUESDAY

Six Diamond Bridal Pair

$100.00 USE YOUR CREDIT

Trim, streamlined, modern. Exquisite detailing in the 14k gold rings enhances the brilliance of the diamonds.

DIAMONDS SHOWN LARGER THAN ACTUAL SIZE

$10 Down $2 Week

You Get More for Your Money at

SCHNEER'S

48 WHITEHALL ST.

"Home of Bonded Perfect Diamonds"

You Can Complete Your

HIGH SCHOOL

During Your Spare Time

Many Finish in 2 Years. All Books Furnished.

Diploma AWARDED

AT HOME—NOW

For Your Business Success. Professional or College Entrance Examinations.

Our Graduates Have Entered Over 800 Colleges and Universities After Entrance Examinations

No Classes, No Time Wasted Going To and From School. Go As Fast as Your Time Will Permit by Our Proven Method.

Write for FREE Booklet Today! Reasonable Terms!

AMERICAN SCHOOL

P. O. BOX 1998 ATLANTA

Name ..... Age .....

Address .....

City ..... State .....

ACD

TERRY